



**KDIGO 2022 CLINICAL PRACTICE GUIDELINE
FOR THE PREVENTION, DIAGNOSIS, EVALUATION,
AND TREATMENT OF HEPATITIS C
IN CHRONIC KIDNEY DISEASE**



KDIGO 2022 Clinical Practice Guideline for the Prevention, Diagnosis, Evaluation, and Treatment of Hepatitis C in Chronic Kidney Disease

S130	Tables, figures, and Supplementary Material
S133	KDIGO Executive Committee
S134	Reference keys
S135	CKD nomenclature
S136	Conversion factors
S137	Abbreviations and acronyms
S138	Notice
S139	Foreword
S140	Work Group membership
S142	Abstract
S143	Summary of recommendation statements
S148	Chapter 1: Detection and evaluation of HCV in CKD
S154	Chapter 2: Treatment of HCV infection in patients with CKD
S160	Chapter 3: Preventing HCV transmission in hemodialysis units
S169	Chapter 4: Management of HCV-infected patients before and after kidney transplantation
S176	Chapter 5: Diagnosis and management of kidney diseases associated with HCV infection
S182	Methods for guideline development
S192	Biographic and disclosure information
S197	Acknowledgments
S198	References

This article is published as part of a supplement supported by Kidney Disease: Improving Global Outcomes (KDIGO). The development and publication of this guideline were supported by KDIGO. The opinions or views expressed in this professional education supplement are those of the authors and do not necessarily reflect the opinions or recommendations of the International Society of Nephrology or Elsevier. Dosages, indications, and methods of use for products that are referred to in the supplement by the authors may reflect their clinical experience or may be derived from the professional literature or other clinical sources. Because of the differences between *in vitro* and *in vivo* systems and between laboratory animal models and clinical data in humans, *in vitro* and animal data do not necessarily correlate with clinical results.

TABLES

S145	Table 1. Infection control practices (“hygienic precautions”) particularly relevant for preventing HCV transmission
S161	Table 2. Recent reported HCV prevalence in hemodialysis patients
S161	Table 3. Factors and lapses in infection control practices associated with transmission of HCV infection in dialysis units
S164	Table 4. Hygienic precautions for hemodialysis (dialysis machines)
S166	Table 5. Steps to initiate concurrently and undertake following identification of a new HCV infection in a hemodialysis patient
S166	Table 6. Strategies to support adherence to infection control recommendations in hemodialysis centers
S167	Table 7. Key hygienic precautions for hemodialysis staff
S183	Table 8. Systematic review topics and screening criteria performed for the 2022 guideline
S184	Table 9. Systematic reviews and screening criteria used in the 2018 guideline for topics not revisited in the 2022 guideline
S184	Table 10. Hierarchy of outcomes
S186	Table 11. Work products for the 2022 guideline
S186	Table 12. Work products from the 2018 guideline for topics not revisited in the 2022 guideline
S187	Table 13. Classification of study quality
S187	Table 14. GRADE system for grading quality of evidence
S188	Table 15. Final grade for overall quality of evidence
S188	Table 16. Balance of benefits and harms
S188	Table 17. KDIGO nomenclature and description for grading recommendations
S188	Table 18. Determinants of strength of recommendation
S189	Table 19. The COGS checklist for reporting clinical practice guidelines

FIGURES

S144	Figure 1. Direct-acting antiviral (DAA) regimens with evidence of effectiveness for various chronic kidney disease (CKD) populations
S156	Figure 2. Summary of currently available direct-acting antiviral (DAA) treatment targets in hepatitis C virus (HCV) life cycle
S171	Figure 3. Proposed management strategy in a hepatitis C virus (HCV)-infected kidney transplant candidate
S147	Figure 4. Indications for biopsy in patients with hepatitis C virus (HCV) and severe glomerulonephritis
S185	Figure 5. Search yield

SUPPLEMENTARY MATERIAL

Supplementary File (PDF)

Appendix A: Search strategies

Appendix B: Concurrence with Institute of Medicine standards for systematic reviews and for guidelines

Supplementary File (PDF)

Table S1. Summary table: Diagnostic testing for liver fibrosis (by biopsy)

Table S2. Evidence profile: Diagnostic testing for liver fibrosis (by biopsy)

Table S3. Summary table: HCV infection as independent predictor of CKD progression

Table S4. Evidence profile: HCV infection as independent predictor of CKD progression

Table S5. Evidence profile: Treatment with DAA regimens in CKD G4-G5 non-dialysis patients

Table S6. Evidence profile: Treatment with DAA regimens in CKD G5D (dialysis) patients

Table S7. Evidence profile: Treatment with DAA regimens in kidney transplant recipients

- Table S8. Summary table: DAAs in CKD G4-G5 (non-dialysis) patients, part 1 (SVR12 and adverse events)
- Table S9. Summary table: DAAs in CKD G4-G5 (non-dialysis) patients, part 2 (kidney outcomes)
- Table S10. Summary table: DAAs in CKD G5D (dialysis) patients, part 1 (SVR12 and adverse events)
- Table S11. Summary table: DAAs in CKD G5D (dialysis) patients, part 2 (death)
- Table S12. Summary table: DAAs in CKD G5D (dialysis) patients, part 3 (quality of life)
- Table S13. Summary table: DAAs in kidney transplant recipients, part 1 (SVR12 and adverse events)
- Table S14. Summary table: DAAs in kidney transplant recipients, part 2 (graft outcomes and death)
- Table S15. Summary table: DAAs in kidney transplant recipients, part 3 (eGFR and proteinuria)
- Table S16. Summary table: Isolation of HCV patients receiving hemodialysis
- Table S17. Evidence profile: Isolation of HCV patients receiving hemodialysis
- Table S18. Summary table: Transplantation vs. waitlist among patients with HCV infection
- Table S19. Evidence profile: Transplantation vs. waitlist among patients with HCV infection
- Table S20. Summary table: HCV infection as predictor of death and graft loss among kidney transplant recipients
- Table S21. Evidence profile: HCV infection as predictor of death and graft loss among kidney transplant recipients
- Table S22. Summary table: DAA treatment in HCV-infected donor to HCV-uninfected kidney transplant recipient
- Table S23. Evidence profile: DAA treatment for kidneys from HCV-infected donor to HCV-uninfected kidney transplant recipient
- Table S24. Summary table: HCV-associated GN DAA treatment, categorical outcomes
- Table S25. Summary table: HCV-associated GN DAA treatment, continuous outcomes
- Table S26. Evidence profile: Management of HCV-associated glomerulonephritis

KDIGO EXECUTIVE COMMITTEE

Garabed Eknoyan, MD
Norbert Lameire, MD, PhD
Founding KDIGO Co-Chairs

David C. Wheeler, MD, FRCP
Immediate Past Co-Chair

Michel Jadoul, MD
KDIGO Co-Chair

Wolfgang C. Winkelmayr, MD, MPH, ScD
KDIGO Co-Chair

Mustafa Arici, MD
Gloria Ashuntantang, MD
Tara I. Chang, MD, MS
Irene de Lourdes Noronha, MD, PhD
Jennifer E. Flythe, MD, MPH
Masafumi Fukagawa, MD, PhD
Morgan E. Grams, MD, MPH, PhD
Fan Fan Hou, MD, PhD
Joachim Ix, MD, MAS

Meg Jardine, MBBS, PhD
Markus Ketteler, MD, FERA
Jolanta Małyszko, MD, PhD
Laura Solá, MD
Paul E. Stevens, MB, FRCP
Sydney C.W. Tang, MD, PhD, FRCP, FACP, FHKCP, FHKAM
Irma Tchokhanelidze, MD
Marcello A. Tonelli, MD, SM, MSc, FRCPC

KDIGO Staff

John Davis, Chief Executive Officer
Danielle Green, Executive Director
Michael Cheung, Chief Scientific Officer
Melissa Thompson, Chief Operating Officer
Amy Earley, Guideline Development Director
Kathleen Conn, Director of Communications
Tanya Green, Events Director
Coral Cyzewski, Events Coordinator

Reference keys

NOMENCLATURE AND DESCRIPTION FOR RATING GUIDELINE RECOMMENDATIONS

Within each recommendation, the strength of recommendation is indicated as **Level 1** or **Level 2**, and the quality of the supporting evidence is shown as **A, B, C, or D**.

Grade	Implications		
	Patients	Clinicians	Policy
Level 1, strong "We recommend"	Most people in your situation would want the recommended course of action and only a small proportion would not.	Most patients should receive the recommended course of action.	The recommendation can be evaluated as a candidate for developing a policy or a performance measure.
Level 2, weak "We suggest"	The majority of people in your situation would want the recommended course of action, but many would not.	Different choices will be appropriate for different patients. Each patient needs help to arrive at a management decision consistent with her or his values and preferences.	The recommendation is likely to require substantial debate and involvement of stakeholders before policy can be determined.

Grade	Quality of evidence	Meaning
A	High	We are confident that the true effect is close to the estimate of the effect.
B	Moderate	The true effect is likely to be close to the estimate of the effect, but there is a possibility that it is substantially different.
C	Low	The true effect may be substantially different from the estimate of the effect.
D	Very low	The estimate of effect is very uncertain, and often it will be far from the true effect.

CURRENT CHRONIC KIDNEY DISEASE (CKD) NOMENCLATURE USED BY KDIGO

CKD is defined as abnormalities of kidney structure or function, present for > 3 months, with implications for health. CKD is classified based on Cause, GFR category (G1–G5), and Albuminuria category (A1–A3), abbreviated as CGA.

Prognosis of CKD by GFR and albuminuria categories: KDIGO 2012				Persistent albuminuria categories		
				Description and range		
				A1	A2	A3
				Normal to mildly increased	Moderately increased	Severely increased
				<30 mg/g <3 mg/mmol	30–300 mg/g 3–30 mg/mmol	>300 mg/g >30 mg/mmol
GFR categories (ml/min/1.73 m ²) Description and range	G1	Normal or high	≥90			
	G2	Mildly decreased	60–89			
	G3a	Mildly to moderately decreased	45–59			
	G3b	Moderately to severely decreased	30–44			
	G4	Severely decreased	15–29			
	G5	Kidney failure	<15			

Green: low risk (if no other markers of kidney disease, no CKD); yellow: moderately increased risk; orange: high risk; red: very high risk.

CONVERSION FACTORS OF CONVENTIONAL UNITS TO SI UNITS

	Conventional unit	Conversion factor	SI unit
Creatinine	mg/dl	88.4	μmol/l

Note: Conventional unit x conversion factor = SI unit.

ALBUMINURIA CATEGORIES IN CKD

Category	AER (mg/24 h)	ACR (approximate equivalent)		Terms
		(mg/mmol)	(mg/g)	
A1	<30	<3	<30	Normal to mildly increased
A2	30–300	3–30	30–300	Moderately increased ^a
A3	>300	>30	>300	Severely increased ^b

ACR, albumin-to-creatinine ratio; AER, albumin excretion rate; CKD, chronic kidney disease.

^aRelative to young adult level.

^bIncluding nephrotic syndrome (AER usually >2200 mg/24 h [ACR >2200 mg/g; >220 mg/mmol]).

INTERPRETATION OF HCV ASSAYS

Anti-HCV	HCV-NAT	Interpretation
Positive	Positive	Acute or chronic HCV infection depending on the clinical context
Positive	Negative	Resolution of HCV infection (i.e., successfully treated or spontaneously cleared)
Negative	Positive	Early acute HCV infection; chronic HCV in the setting of immunosuppressed state; false anti-HCV negative or false HCV-NAT positive
Negative	Negative	Absence of HCV infection

Anti-HCV, HCV antibody; HCV, hepatitis C virus; NAT, nucleic acid testing.

Abbreviations and acronyms

AASLD	American Association for the Study of Liver Diseases	GRADE	Grading of Recommendations Assessment, Development and Evaluation
ALT	alanine aminotransferase	GT	genotype
Anti-HCV	HCV antibody	GZR	grazoprevir
APASL	Asian Pacific Association for the Study of the Liver	HAV	hepatitis A virus
APRI	aspartate aminotransferase-to-platelet ratio index	HBcAb	antibody to hepatitis B core antigen
ASN	American Society of Nephrology	HBsAb	antibody to hepatitis B surface antigen
ASV	asunaprevir	HBsAg	hepatitis B surface antigen
AUC	area under the curve	HBV	hepatitis B virus
BSI	bloodstream infection	HCC	hepatocellular carcinoma
CDC	Centers for Disease Control and Prevention	HCV	hepatitis C virus
CI	confidence interval	HIV	human immunodeficiency virus
CKD (ND, D, T)	chronic kidney disease (suffix ND: non-dialysis; D: dialysis; T: transplant recipient)	HR	hazard ratio
CKD G4,	chronic kidney disease GFR category 4;	IDSA	Infectious Diseases Society of America
CKD G5	chronic kidney disease GFR category 5	IFN	interferon
CKD-EPI	Chronic Kidney Disease Epidemiology Collaboration	IU	international unit
COGS	Conference on Guideline Standardization	KDIGO	Kidney Disease: Improving Global Outcomes
CNI	calcineurin inhibitor	KTR	kidney transplant recipient
CPG	clinical practice guideline	LDV	ledipasvir
DAA	direct-acting antiviral	MMF	mycophenolate mofetil
DAC	daclatasvir	MPGN	membranoproliferative glomerulonephritis
DOPPS	Dialysis Outcomes and Practice Patterns Study	mTOR	mammaian target of rapamycin
EASL	European Association for the Study of the Liver	NAT	nucleic acid test(ing)
eGFR	estimated glomerular filtration rate	NS5A	nonstructural protein 5A
ELB	elbasvir	NS5B	nonstructural protein 5B
ERA-EDTA	European Renal Association–European Dialysis and Transplant Association	OR	odds ratio
ERT	Evidence Review Team	PrOD (3D regimen)	paritaprevir/ritonavir/ombitasvir and dasabuvir
ESKD	end-stage kidney disease	RBV	ribavirin
FDA	Food and Drug Administration	RCT	randomized controlled trial
GFR	glomerular filtration rate	RR	relative risk
GN	glomerulonephritis	SIM	simeprevir
		SOF	sofosbuvir
		SVR (weeks)	sustained virologic response (at stated weeks)
		US	United States
		VEL	velpatasvir

Notice

SECTION I: USE OF THE CLINICAL PRACTICE GUIDELINE

This Clinical Practice Guideline document is based, in part, upon literature searches last conducted in February 2022, supplemented with additional evidence through April 2022. Chapters 2, 4, and 5 have been updated and revised. Chapters 1 and 3 remain unchanged since the 2018 guideline. It is designed to assist decision making. It is not intended to define a standard of care and should not be interpreted as prescribing an exclusive course of management. Variations in practice will inevitably and appropriately occur when clinicians consider the needs of individual patients, available resources, and limitations unique to an institution or type of practice. Healthcare professionals using these recommendations should decide how to apply them to their own clinical practice.

SECTION II: DISCLOSURE

Kidney Disease: Improving Global Outcomes (KDIGO) makes every effort to avoid any actual or reasonably perceived conflicts of interest that may arise from an outside relationship or a personal, professional, or business interest of a member of the Work Group. All members of the Work Group are required to complete, sign, and submit a disclosure and attestation form showing all such relationships that might be perceived as or are actual conflicts of interest. This document is updated annually, and information is adjusted accordingly. All reported information is published in its entirety at the end of this document in the Work Group members' Disclosure section, and is kept on file at KDIGO.

Copyright © 2022, KDIGO: Kidney Disease Improving Global Outcomes. Published by Elsevier Inc. on behalf of the International Society of Nephrology. This is an open access article under the CC BY-NC-ND license (<http://creativecommons.org/licenses/by-nc-nd/4.0/>). Single copies may be made for personal use as allowed by national copyright laws. Special rates are available for educational institutions that wish to make photocopies for nonprofit educational use. No part of this publication may be reproduced, amended, or transmitted in any form or by any means, electronic or mechanical, including photocopying, recording, or any information storage and retrieval system, without explicit permission in writing from KDIGO. Details on how to seek reprints, permission for reproduction or translation, and further information about KDIGO's permissions policies can be obtained by contacting Melissa Thompson, Chief Operating Officer, at melissa.thompson@kdigo.org.

To the fullest extent of the law, neither KDIGO, *Kidney International*, nor the authors, contributors, or editors assume any liability for any injury and/or damage to persons or property as a matter of products liability, negligence or otherwise, or from any use or operation of any methods, products, instructions, or ideas contained in the material herein.

Foreword



Kidney International (2022) **102** (Suppl 6S), S129–S205 <https://doi.org/10.1016/j.kint.2022.07.013>

Reflecting the growing awareness that chronic kidney disease (CKD) is an international health problem, Kidney Disease: Improving Global Outcomes (KDIGO) was established in 2003. Its stated mission is to “improve the care and outcomes of patients with kidney disease worldwide through the development and implementation of global clinical practice guidelines.”

More than 15 years ago, KDIGO convened an expert group of nephrologists, hepatologists, virologists, and specialists from other relevant disciplines to develop guideline recommendations for the prevention, diagnosis, and management of hepatitis C virus (HCV) in CKD, which resulted in the publication of the very first KDIGO guideline in 2008. Since then, major advances in HCV therapy have made treatment of an increasing number of patients with CKD and HCV feasible irrespective of specific genotype or severity of liver disease. Advances in diagnostic testing in liver disease, most notably non-invasive evaluation of hepatic fibrosis, have further simplified the management of HCV. The KDIGO guideline was first updated in 2018 and incorporated many of these changes and innovations. However, given the rapid evolution of HCV therapies since then as well as the accumulating new information about HCV treatment in transplant recipients and the potential use of HCV-positive donor kidneys, it became evident that another focused update was needed for these guidelines to remain current.

Today, I am thrilled to present to the global kidney community an updated version of the HCV in CKD Clinical Practice Guideline. Just like the previous iteration, this update was led by our colleagues, Paul Martin, MD, and Michel Jadoul, MD, and carried out by a global panel of Work Group members who provided their time and expertise to this endeavor. In addition, this Work Group was ably assisted by colleagues from the independent evidence review team led by Ethan Balk, MD, MPH, Craig Gordon, MD, MS, and Gaelen Adam, MLIS, MPH, whose diligent work made this guideline possible. Finally, I thank our KDIGO colleagues, Michael Cheung, Amy Earley, and Melissa Thompson, for their tireless and detail-oriented management and support of this important effort.

In keeping with KDIGO’s policy for transparency and rigorous public review during the guideline development process, the draft guideline was made available for open commenting. The feedback received from the public review was carefully considered by the Work Group members and the guideline was revised as appropriate for the final publication.

Wolfgang C. Winkelmayer, MD, MPH, ScD
KDIGO Co-Chair

Work Group membership

WORK GROUP CO-CHAIRS

Michel Jadoul, MD
Cliniques Universitaires Saint Luc
Université Catholique de Louvain
Brussels, Belgium

Paul Martin, MD, FRCP, FRCPI
Miller School of Medicine
University of Miami
Miami, FL, USA

WORK GROUP

Ahmed A. Awan, MD, FACP
Baylor College of Medicine
Houston, TX, USA

Jidong Jia, MD, PhD
Capital Medical University
Beijing, China

Marina C. Berenguer, MD
La Fe University Hospital, IIS La Fe
University of Valencia-CIBERehd
Valencia, Spain

Nassim Kamar, MD, PhD
Toulouse Rangueil University Hospital;
INSERM U1291-CNRS U5051, Toulouse Institute for
Infectious and Inflammatory Disease (Infinity);
Paul Sabatier University
Toulouse, France

Annette Bruchfeld, MD, PhD, FERA
Linköping University
Linköping, Sweden;
Karolinska University Hospital and CLINTEC
Karolinska Institutet
Stockholm, Sweden

Rosmawati Mohamed, MD, MRCP, MIntMed, MBBS
University Malaya Medical Centre
Kuala Lumpur, Malaysia

Fabrizio Fabrizi, MD
Maggiore Hospital and Foundation IRCCC Cà
Granda Ospedale Maggiore Policlinico
Milan, Italy

Mário Guimarães Pessôa, MD, PhD
University of São Paulo School of Medicine
São Paulo, Brazil

David S. Goldberg, MD
Miller School of Medicine
University of Miami
Miami, FL, USA

Stanislas Pol, MD, PhD
Université de Paris et Département d'Hépatologie
Hôpital Cochin, APHP
Paris, France

Meghan E. Sise, MD, MS
Massachusetts General Hospital
Boston, MA, USA

EVIDENCE REVIEW TEAM

Center for Evidence Synthesis in Health, Brown University School of Public Health Providence, RI, USA

Ethan M. Balk, MD, MPH, Project Director, Evidence Review Team Director

Craig E. Gordon, MD, MS, Assistant Project Director, Evidence Review Team Associate Director

Gaelen Adam, MLIS, MPH, Information Specialist and Research Associate

The 2022 guideline Work Group members thank panel members from the 2018 guideline for their contributions to Chapters 1 and 3 which are reproduced in this current edition without alteration. These prior Work Group members include Drs. Wahid Doss, Jacques Izopet, Vivekanand Jha, Bertram L. Kasiske, Ching-Lung Lai, José M. Morales, Priti R. Patel, and Marcelo O. Silva.

Abstract

The Kidney Disease: Improving Global Outcomes (KDIGO) 2022 Clinical Practice Guideline for the Prevention, Diagnosis, Evaluation, and Treatment of Hepatitis C in Chronic Kidney Disease represents a focused update of the 2018 guideline. This guideline is intended to assist the practitioner caring for patients with hepatitis C virus (HCV) and kidney disease, including those who are on dialysis therapy, and kidney transplant candidates and recipients. Topic areas for which recommendations are updated include: Chapter 2: Treatment of HCV infection in patients with CKD; Chapter 4: Management of HCV-infected patients before and after kidney transplantation; and Chapter 5: Diagnosis and management of kidney diseases associated with HCV infection. Previous chapters on the detection and evaluation of HCV in CKD (Chapter 1) and prevention of HCV transmission in hemodialysis units (Chapter 3) have been deemed current, and their content has therefore remained unchanged. Development of this guideline followed an explicit process of evidence review and appraisal. Treatment approaches and guideline recommendations are based on systematic reviews of relevant studies, and appraisal of the quality of the evidence and the strength of recommendations followed the Grading of Recommendations Assessment, Development and Evaluation (GRADE) approach. Limitations of the evidence are discussed, with areas of future research also presented.

Keywords: chronic kidney disease; cryoglobulinemia; dialysis; direct-acting antivirals; glomerular diseases; guideline; hemodialysis; hepatitis C virus; infection control; KDIGO; kidney transplantation; liver testing; nosocomial transmission; screening; systematic review

CITATION

In citing this document, the following format should be used: Kidney Disease: Improving Global Outcomes (KDIGO) Hepatitis C Work Group. KDIGO 2022 Clinical Practice Guideline for the Prevention, Diagnosis, Evaluation, and Treatment of Hepatitis C in Chronic Kidney Disease. *Kidney Int.* 2022;102(6S):S129–S205.

Summary of recommendation statements

Chapter 1: Detection and evaluation of HCV in CKD

1.1: Screening patients with chronic kidney disease (CKD) for hepatitis C virus (HCV) infection

- 1.1.1: We recommend screening all patients for HCV infection at the time of initial evaluation of CKD (1C).
 - 1.1.1.1: We recommend using an immunoassay followed by nucleic acid testing (NAT) if immunoassay is positive (1A).
- 1.1.2: We recommend screening all patients for HCV infection upon initiation of in-center hemodialysis or upon transfer from another dialysis facility or modality (1A).
 - 1.1.2.1: We recommend using NAT alone or an immunoassay followed by NAT if immunoassay is positive (1A).
- 1.1.3: We suggest screening all patients for HCV infection upon initiation of peritoneal dialysis or home hemodialysis (2D).
- 1.1.4: We recommend screening all patients for HCV infection at the time of evaluation for kidney transplantation (1A).

1.2: Follow-up HCV screening of in-center hemodialysis patients

- 1.2.1: We recommend screening for HCV infection with immunoassay or NAT in in-center hemodialysis patients every 6 months (1B).
 - 1.2.1.1: Report any new HCV infection identified in a hemodialysis patient to the appropriate public health authority (Not Graded).
 - 1.2.1.2: In units with a new HCV infection, we recommend that all patients be tested for HCV infection and that the frequency of subsequent HCV testing be increased (1A).
 - 1.2.1.3: We recommend that hemodialysis patients with resolved HCV infection undergo repeat testing every 6 months using NAT to detect possible re-infection (1B).
- 1.2.2: We suggest that patients have serum alanine aminotransferase (ALT) level checked upon initiation of in-center hemodialysis or upon transfer from another facility (2B).
 - 1.2.2.1: We suggest that hemodialysis patients have ALT level checked monthly (2B).

1.3: Liver testing in patients with CKD and HCV infection

- 1.3.1: We recommend assessing HCV-infected patients with CKD for liver fibrosis (1A).
- 1.3.2: We recommend an initial noninvasive evaluation of liver fibrosis (1B).
- 1.3.3: When the cause of liver disease is uncertain or noninvasive testing results are discordant, consider liver biopsy (Not Graded).
- 1.3.4: We recommend assessment for portal hypertension in CKD patients with suspected advanced fibrosis (F3–4) (1A).

1.4: Other testing of patients with HCV infection

- 1.4.1: We recommend assessing all patients for kidney disease at the time of HCV infection diagnosis (1A).
 - 1.4.1.1: Screen for kidney disease with urinalysis and estimated glomerular filtration rate (eGFR) (Not Graded).
- 1.4.2: If there is no evidence of kidney disease at initial evaluation, patients who remain NAT-positive should undergo repeat screening for kidney disease (Not Graded).
- 1.4.3: We recommend that all CKD patients with a history of HCV infection, whether NAT-positive or not, be followed up regularly to assess for progression of kidney disease (1A).
- 1.4.4: We recommend that all CKD patients with a history of HCV infection, whether NAT-positive or not, be screened and, if appropriate, vaccinated against hepatitis A virus (HAV) and hepatitis B virus (HBV), and screened for human immunodeficiency virus (HIV) (1A).

Chapter 2: Treatment of HCV infection in patients with CKD

2.1: We recommend that all patients with CKD (G1–G5), on dialysis (G5D), and kidney transplant recipients (G1T–G5T) with HCV be evaluated for direct-acting antiviral (DAA)-based therapy as outlined in **Figure 1 (IA)**.

2.1.1: We recommend that the choice of specific regimen be based on prior treatment history, drug–drug interactions, GFR, stage of hepatic fibrosis, kidney and liver transplant candidacy, and comorbidities (**IA**). If pangenotypic regimens are not available, HCV genotype (and subtype) should guide the choice of treatment (**Figure 1**).

CKD populations	Direct-acting antiviral (DAA) regimens ^a	HCV genotypes	Quality of evidence (total N) ^b
G1–G3b, ^c not KTR	Any licensed DAA regimen	All	Not evaluated
G4–G5ND, ^d including KTR ^{e,f}	Sofosbuvir / Daclatasvir, 12 or 24 wk Glecaprevir / Pibrentasvir, 8 wk Grazoprevir / Elbasvir, 12 wk Sofosbuvir / Velpatasvir, 12 wk Sofosbuvir / Ledipasvir, 12 wk	All All 1a, 1b, 4 All All	High (571) High (132) High (857) Low (99) Very low (43)
G5D ^g	Sofosbuvir / Velpatasvir, 12 wk Glecaprevir / Pibrentasvir, 8 wk Sofosbuvir / Daclatasvir, 12 or 24 wk Sofosbuvir / Ledipasvir, 12 wk Grazoprevir / Elbasvir, 12 wk PrO ± D, 12 wk Daclatasvir / Asunaprevir, 24 wk	All All All All 1a, 1b, 4 1a, 1b, 4 1b	High (405) Moderate (529) Moderate (278) Moderate (220) Moderate (962) Moderate (582) Low (341)
KTR, ^e G1–G3b ^c	Sofosbuvir / Ledipasvir, 12 or 24 wk Sofosbuvir / Daclatasvir, 12 or 24 wk PrO ± D, 12 wk Grazoprevir / Elbasvir, 12 wk	All All 1a, 1b, 4 1a, 1b, 4	High (300) High (290) Very low (33) Very low (21)

Figure 1 | Direct-acting antiviral (DAA) regimens with evidence of effectiveness for various chronic kidney disease (CKD) populations.

^aThe figure includes only regimens that were evaluated by *at least 2 studies* in the specific CKD population and for which summary sustained virologic response at 12 weeks [wks] (SVR12) was >92%. Sofosbuvir monotherapy is excluded since current DAA regimens incorporate at least 2 agents. Other regimens may be appropriate for the above populations. Readers are encouraged to consult the Association for the Study of Liver Diseases (AASLD) or European Association for the Study of the Liver (EASL) guidelines for the latest information on various regimens. The suggested durations of treatment are those most commonly employed by the relevant studies. Studies commonly extended treatment for patients with cirrhosis, prior DAA failure, or for some genotypes. Readers should consult the AASLD or EASL guidelines, as needed, to determine optimal treatment duration. ^bThe order of hepatitis C virus (HCV) regimens does not indicate a ranking or preferential order of selection. The regimens are presented in order of the quality of evidence, then by HCV genotype, then alphabetically. The differences in quality of evidence primarily relate to the numbers of evaluated patients and small differences in methodological quality of the underlying studies (see [Supplementary Tables S5–S7](#)). ^cEstimated glomerular filtration rate (eGFR) ≥30 ml/min per 1.73 m². ^deGFR <30 ml/min per 1.73 m², not dialysis-dependent. ^eRegimens in kidney transplant recipients (KTRs) should be selected to avoid drug–drug interactions, particularly with calcineurin inhibitors. ^fStrength of evidence for CKD G4T–G5T is very low for all regimens. ^gEvidence primarily for patients on hemodialysis. Very few patients were on peritoneal dialysis. G, refers to the GFR category with suffix D denoting patients on dialysis and ND denoting patients not on dialysis; PrO±D, ritonavir-boosted paritaprevir and ombitasvir with or without dasabuvir.

2.1.2: Treat kidney transplant candidates in collaboration with the transplant center to optimize timing of therapy (*Not Graded*).

2.1.3: We recommend pre-treatment assessment for drug–drug interactions between the DAA-based regimen and other concomitant medications including immunosuppressive drugs in kidney transplant recipients (**IA**).

2.1.4: We recommend that calcineurin inhibitor levels be monitored during and after DAA treatment in kidney transplant recipients (**IB**).

2.2: All patients with CKD (G1–G5), on dialysis (G5D), and kidney transplant recipients (G1T–G5T) with HCV should undergo testing for hepatitis B virus (HBV) infection prior to DAA therapy (*Not Graded*).

- 2.2.1: If hepatitis B surface antigen [HBsAg] is present, the patient should undergo assessment for HBV therapy (*Not Graded*).
- 2.2.2: If HBsAg is absent but markers of prior HBV infection (HBcAb-positive with or without HBsAb) are detected, exclude HBV reactivation with HBV DNA testing if levels of liver function tests rise during DAA therapy (*Not Graded*).

Chapter 3: Preventing HCV transmission in hemodialysis units

3.1: We recommend that hemodialysis facilities adhere to standard infection control procedures including hygienic precautions that effectively prevent transfer of blood and blood-contaminated fluids between patients to prevent transmission of blood-borne pathogens (see [Table 1](#)) (*1A*).

Table 1 | Infection control practices (“hygienic precautions”) particularly relevant for preventing HCV transmission

- Proper hand hygiene and glove changes, especially between patient contacts, before invasive procedures, and after contact with blood and potentially blood-contaminated surfaces/supplies
- Proper injectable medication preparation practices following aseptic techniques and in an appropriate clean area, and proper injectable medication administration practice
- Thorough cleaning and disinfection of surfaces at the dialysis station, especially high-touch surfaces
- Adequate separation of clean supplies from contaminated materials and equipment

3.1.1: We recommend regular observational audits of infection control procedures in hemodialysis units (*1C*).

3.1.2: We recommend *not* using dedicated dialysis machines for HCV-infected patients (*1D*).

3.1.3: We suggest *not* isolating HCV-infected hemodialysis patients (*2C*).

3.1.4: We suggest that the dialyzers of HCV-infected patients can be reused if there is adherence to standard infection control procedures (*2D*).

3.2: We recommend that hemodialysis centers examine and track all HCV test results to identify new cases of HCV infections in their patients (*1B*).

3.2.1: We recommend that aggressive measures be taken to improve hand hygiene (and proper glove use), injection safety, and environmental cleaning and disinfection when a new case of HCV is identified that is likely to be dialysis-related (*1A*).

3.3: Strategies to prevent HCV transmission within hemodialysis units should prioritize adherence to standard infection control practices and should not primarily rely upon the treatment of HCV-infected patients (*Not Graded*).

Chapter 4: Management of HCV-infected patients before and after kidney transplantation

4.1: Evaluation and management of kidney transplant candidates regarding HCV infection

4.1.1: We recommend kidney transplantation as the best therapeutic option for patients with CKD G5 irrespective of presence of HCV infection (*1A*).

4.1.2: We suggest that all kidney transplant candidates with HCV be evaluated for severity of liver disease and presence of portal hypertension prior to acceptance for kidney transplantation (*2D*).

4.1.2.1: We recommend that patients with HCV, compensated cirrhosis, and no portal hypertension undergo isolated kidney transplantation and that patients with decompensated cirrhosis or clinically significant portal hypertension (i.e., hepatic venous pressure gradient ≥ 10 mm Hg or evidence of portal hypertension on imaging or exam) undergo a simultaneous liver–kidney transplantation (*1B*). Treatment of those with mild-to-moderate portal hypertension should be determined on a case-by-case basis.

4.1.2.2: We recommend referring patients with HCV and decompensated cirrhosis for combined liver–kidney transplantation (*1B*).

- 4.1.3: Timing of HCV treatment in relation to kidney transplantation (before vs. after) should be based on donor type (living vs. deceased donor), wait-list times by donor type, center-specific policies governing the use of kidneys from HCV-infected deceased donors, and severity of liver fibrosis (*Not Graded*).
- 4.1.3.1: We recommend that all kidney transplant candidates with HCV be considered for DAA therapy, either before or after transplantation (*1A*).
- 4.1.3.2: We suggest that HCV-infected kidney transplant candidates with a living kidney donor be considered for treatment before or shortly after transplantation depending on the anticipated timing of transplantation (*2B*).
- 4.2: Use of kidneys from HCV-infected donors
- 4.2.1: We recommend that all kidney donors be screened for HCV infection with both immunoassay and NAT (if NAT is available) (*1A*).
- 4.2.2: After assessment of liver fibrosis, HCV-infected potential living kidney donors who do not have cirrhosis should undergo HCV treatment before donation if the recipient is HCV-uninfected; they can be accepted for donation if they achieve sustained virologic response (SVR) and remain otherwise eligible to be a donor (*Not Graded*).
- 4.2.3: We recommend that kidneys from HCV-infected donors be considered regardless of HCV status of potential kidney transplant recipients (*1C*).
- 4.2.4: When transplanting kidneys from HCV-infected donors into HCV-uninfected recipients, transplant centers must ensure that patients receive education and are engaged in discussion with sufficient information to provide informed consent. Patients should be informed of the risks and benefits of transplantation with an HCV-infected kidney, including the need for DAA treatment (*Not Graded*).
- 4.2.5: When transplanting kidneys from HCV-infected donors into HCV-uninfected recipients, transplant centers should confirm availability of DAAs for initiation in the early post-transplant period (*Not Graded*).
- 4.3: Use of maintenance immunosuppressive regimens
- 4.3.1: We recommend that kidney transplant recipients being treated with DAAs be evaluated for the need for dose adjustments of concomitant immunosuppressants (*1C*).
- 4.4: Management of HCV-related complications in kidney transplant recipients
- 4.4.1: We suggest that patients previously infected with HCV who achieved SVR before transplantation undergo testing by NAT 3 months after transplantation or if liver dysfunction occurs (*2D*).
- 4.4.2: Kidney transplant recipients with cirrhosis should have the same liver disease follow-up as non-transplant patients, as outlined in the American Association for the Study of Liver Diseases (AASLD) guidelines (*Not Graded*).
- 4.4.3: HCV-infected kidney transplant recipients should be tested at least every 6 months for proteinuria (*Not Graded*).
- 4.4.3.1: We suggest that patients who develop new-onset proteinuria (either urine protein-creatinine ratio > 1 g/g or 24-hour urine protein > 1 g on 2 or more occasions) have an allograft biopsy with immunofluorescence and electron microscopy included in the analysis (*2D*).
- 4.4.4: We recommend treatment with a DAA regimen in patients with post-transplant HCV-associated glomerulonephritis (*1D*).

Chapter 5: Diagnosis and management of kidney diseases associated with HCV infection

- 5.1: HCV-infected patients with a typical presentation of immune-complex proliferative glomerulonephritis can be managed without a confirmatory kidney biopsy. However, a biopsy may be indicated in certain clinical circumstances ([Figure 4](#)) (*Not Graded*).
- 5.2: We recommend that patients with HCV-associated glomerulonephritis receive antiviral therapy (*1A*).
- 5.2.1: We recommend that patients with HCV-associated glomerulonephritis, stable kidney function, and without nephrotic syndrome be treated with DAAs prior to other treatments (*1C*).
- 5.2.2: We recommend that patients with cryoglobulinemic flare or rapidly progressive glomerulonephritis be treated with both DAAs and immunosuppressive agents with or without plasma exchange (*1C*).
- 5.2.2.1: The decision whether to use immunosuppressive agents in patients with nephrotic syndrome should be individualized (*Not Graded*).
- 5.2.3: We recommend immunosuppressive therapy in patients with histologically active HCV-associated glomerulonephritis who do not respond to antiviral therapy, particularly those with cryoglobulinemic kidney disease (*1B*).
- 5.2.3.1: We recommend rituximab as the first-line immunosuppressive treatment (*1C*).

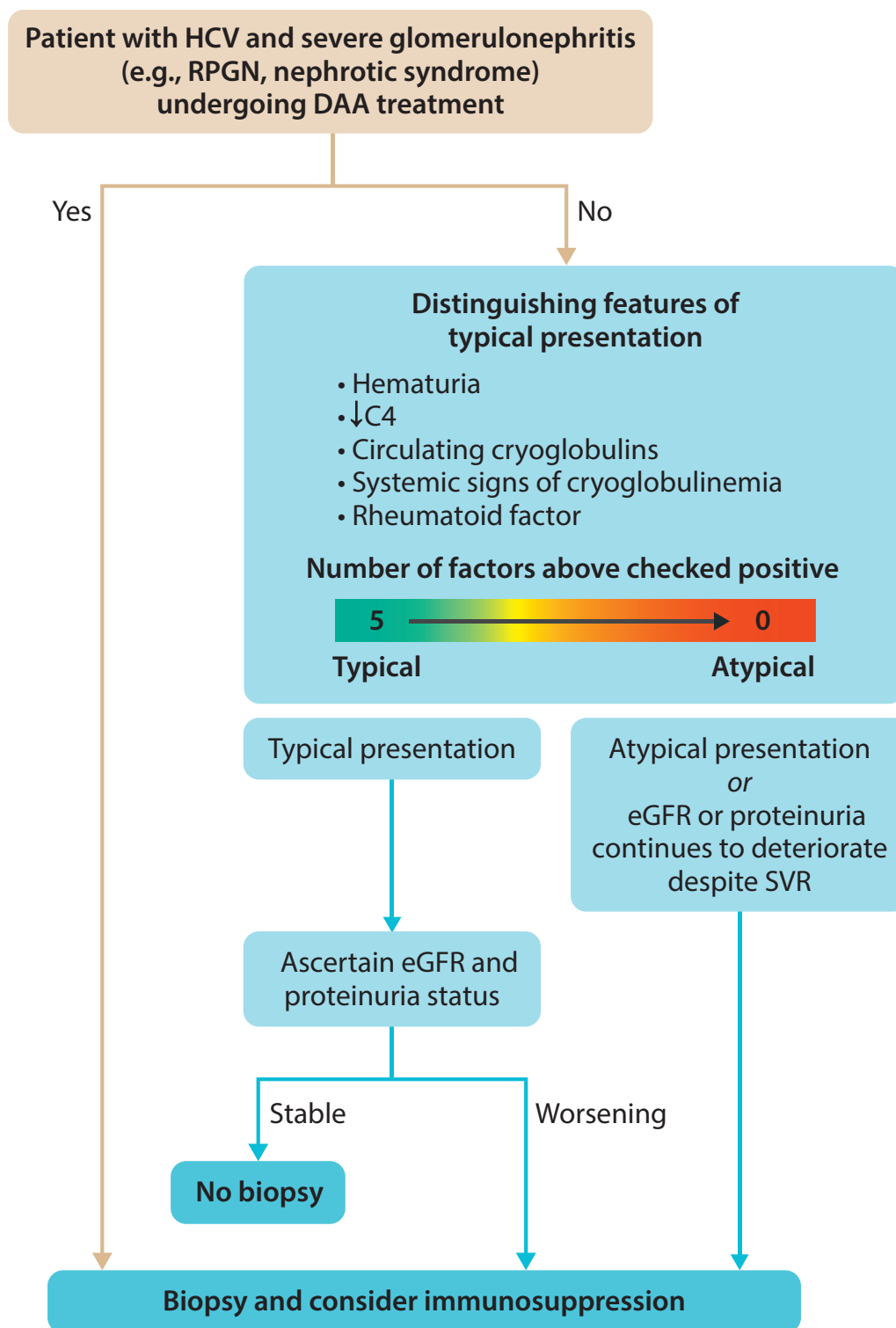

Figure 4 | Indications for biopsy in patients with hepatitis C virus (HCV) and severe glomerulonephritis. Algorithm above assumes that patient with HCV and with HCV and chronic kidney disease (CKD) is already receiving direct-acting antiviral (DAA) treatment. Systemic signs of cryoglobulinemia include skin lesions such as purpura, arthralgias, and weakness. eGFR, estimated glomerular filtration rate; RPGN, rapidly progressive glomerulonephritis; SVR, sustained virologic response.

Chapter 1: Detection and evaluation of HCV in CKD

1.1 Screening patients with chronic kidney disease (CKD) for hepatitis C virus (HCV) infection

Patients receiving maintenance hemodialysis and subgroups of patients with CKD not yet on dialysis are known to have a high prevalence of HCV infection. The reasons for testing patients with CKD for HCV infection include early detection and treatment of HCV infection, diagnostic evaluation of the cause of CKD, identification of infection control lapses in hemodialysis centers, and guidance on decisions surrounding kidney transplantation care.

1.1.1: We recommend screening all patients for HCV infection at the time of initial evaluation of CKD (1C).

1.1.1.1: We recommend using an immunoassay followed by nucleic acid testing (NAT) if immunoassay is positive (1A).

1.1.2: We recommend screening all patients for HCV infection upon initiation of in-center hemodialysis or upon transfer from another dialysis facility or modality (1A).

1.1.2.1: We recommend using NAT alone or an immunoassay followed by NAT if immunoassay is positive (1A).

1.1.3: We suggest screening all patients for HCV infection upon initiation of peritoneal dialysis or home hemodialysis (2D).

1.1.4: We recommend screening all patients for HCV infection at the time of evaluation for kidney transplantation (1A).

Rationale

1.1.1: We recommend screening all patients for HCV infection at the time of initial evaluation of CKD (1C).

1.1.1.1: We recommend using an immunoassay followed by nucleic acid testing (NAT) if immunoassay is positive (1A).

Any CKD patient who has a risk factor for HCV infection should be tested.¹ Additionally, HCV testing is warranted for the evaluation of CKD because: (i) the prevalence of HCV infection may be higher in patients with CKD not yet on dialysis than in the general population^{2,3}; (ii) HCV infection increases the risk of developing CKD⁴; and (iii) HCV infection can accelerate progression of CKD.^{5–7}

Diagnosis of HCV infection relies on various assays.^{8,9} Serological assays that detect HCV antibody (anti-HCV)

are based on enzyme immunoassays or chemoluminescence immunoassays. Anti-HCV tests are unable to distinguish between resolved HCV infection and current HCV infection. Detection of HCV viremia relies on NAT technologies. Qualitative and quantitative HCV RNA methods are available and have similar limits of detection (10–20 international units [IU]/ml). HCV antigen tests that detect core antigen alone or in combination with other HCV proteins have the potential to be less costly than NAT, but their limit of detection is higher (equivalent to about 150–3000 IU/ml).^{8,10–12}

The most usual strategy for diagnosis of HCV infection consists of initial screening with an inexpensive serological assay and, if the assay is positive, subsequent NAT. However, in high prevalence settings or very high risk groups, immediate NAT is an appropriate alternative.

1.1.2: We recommend screening all patients for HCV infection upon initiation of in-center hemodialysis or upon transfer from another dialysis facility or modality (1A).

1.1.2.1: We recommend using NAT alone or an immunoassay followed by NAT if immunoassay is positive (1A).

The prevalence of HCV infection in patients undergoing hemodialysis (CKD G5 on dialysis) is higher than in the general population^{13,14} and has been associated with the number of years one has been on hemodialysis. Patient-to-patient transmission of HCV infection in outpatient hemodialysis centers has occurred repeatedly despite widespread knowledge of this risk and published guidelines for prevention. Identification of HCV transmission within a dialysis facility should prompt immediate reevaluation of infection control practices and determination of appropriate corrective action (see Chapter 3).^{15–19} The majority of persons with HCV infection are asymptomatic, making screening necessary to detect infection in high-risk populations, particularly in patients on hemodialysis in whom signs or symptoms of acute HCV infection are rarely recognized. Screening of patients on maintenance hemodialysis for HCV infection is recommended by the United States (US) Centers for Disease Control and Prevention (CDC) and also the US Preventive Services Task Force.^{20,21} Goals of screening in this patient population include early detection of HCV infection, treatment of infection, and detection of dialysis-related transmission. HCV screening is indicated in patients starting

in-center maintenance hemodialysis and also in patients who transfer from another dialysis facility or modality. In dialysis units with a high prevalence of HCV, initial testing with NAT should be considered. An anti-HCV–negative, HCV RNA–positive (i.e., NAT–positive) profile strongly suggests acute HCV infection.

Samples collected to test for HCV by NAT should be drawn before dialysis, because hemodialysis sessions reduce viremia level, although the mechanism remains unclear.²²

1.1.3: We suggest screening all patients for HCV infection upon initiation of peritoneal dialysis or home hemodialysis (2D).

HCV transmission has typically been described in the context of in-center hemodialysis. In this setting, blood contamination on the hands of staff members or on medications, supplies, and equipment can contribute to HCV transmission. The current risk of health care–related HCV infection among patients who receive peritoneal dialysis or home hemodialysis has not been quantified. Many of these patients will require in-center hemodialysis at some point during their care, and may be at risk of acquiring HCV infection during that time. Screening of peritoneal dialysis and home hemodialysis patients should be considered upon initiation of dialysis to document baseline HCV infection status. If these patients transiently receive in-center hemodialysis, they should undergo HCV infection screening as per the recommendations for in-center hemodialysis patients, with consideration of continued screening until 6 months after the completion of in-center hemodialysis (and transition to a different modality).

1.1.4: We recommend screening all patients for HCV infection at the time of evaluation for kidney transplantation (1A).

Kidney transplantation candidates should be tested for HCV infection during evaluation for transplantation. Determination of HCV status in recipients is essential for optimal management and potentially for acceptance of kidneys from HCV–infected donors (see Chapter 4).

1.2 Follow-up HCV screening of in-center hemodialysis patients

1.2.1: We recommend screening for HCV infection with immunoassay or NAT in in-center hemodialysis patients every 6 months (1B).

1.2.1.1: Report any new HCV infection identified in a hemodialysis patient to the appropriate public health authority (Not Graded).

1.2.1.2: In units with a new HCV infection, we recommend that all patients be tested for HCV infection and that the frequency of subsequent HCV testing be increased (1A).

1.2.1.3: We recommend that hemodialysis patients with resolved HCV infection undergo repeat

testing every 6 months using NAT to detect possible re-infection (1B).

1.2.2: We suggest that patients have serum alanine aminotransferase (ALT) level checked upon initiation of in-center hemodialysis or upon transfer from another facility (2B).

1.2.2.1: We suggest that hemodialysis patients have ALT level checked monthly (2B).

Rationale

1.2.1: We recommend screening for HCV infection with immunoassay or NAT in in-center hemodialysis patients every 6 months (1B).

1.2.1.1: Report any new HCV infection identified in a hemodialysis patient to the appropriate public health authority (Not Graded).

1.2.1.2: In units with a new HCV infection, we recommend that all patients be tested for HCV infection and that the frequency of subsequent HCV testing be increased (1A).

1.2.1.3: We recommend that hemodialysis patients with resolved HCV infection undergo repeat testing every 6 months using NAT to detect possible re-infection (1B).

Patients who are not infected with HCV should be screened for presence of new infection every 6 months.²⁰ This recommendation includes anti-HCV–negative patients and anti-HCV–positive, HCV RNA–negative (i.e., NAT–negative) patients screened initially by immunoassay, as well as HCV RNA–negative patients screened initially by NAT. Patients who are anti-HCV–positive and HCV RNA–negative have resolved infection but remain at risk for re-infection if exposed.²³ Therefore, these patients should also undergo repeat screening. For patients on dialysis who are anti-HCV–positive and HCV NAT–negative, screening for HCV reinfection should be conducted every 6 months using NAT.

The purpose of the repeat screening is to identify new infections (i.e., newly acquired infections) that could represent transmission within the dialysis center. The baseline HCV testing results should be reviewed for any patient who has a positive HCV screening test result to determine whether there was a change in infection status indicating a new infection, and results must be communicated to the patient. Any patient with a current infection, whether new or pre-existing, should be linked to HCV care and considered for antiviral therapy.

Acute HCV infection in a patient on hemodialysis should be reported to the appropriate public health authority. Reporting may be mandated by law, as in the US, where a documented negative HCV antibody or NAT laboratory test result followed within 12 months by a positive HCV test result (test conversion) must be reported to public health authorities.²⁴ Acute HCV infection in a patient on hemodialysis should be investigated and considered health care–

related until proven otherwise.²⁵ Behavioral risk factors, along with dialysis and nondialysis health care exposures, should be evaluated by public health authorities. Molecular sequencing of HCV RNA from other patients in the facility may help to identify a source.^{19,26–28}

Acute HCV infection should also prompt immediate evaluation of all other patients in the same facility to identify additional cases. The status of all patients should be reviewed at the time a new infection is identified, and all patients previously known to be uninfected should be retested for HCV infection. The frequency of repeat screening should also be increased for a limited time: for example, monthly testing for 3 months, followed by testing again in 3 months, and then resumption of screening every 6 months if no additional infections are identified.^{17,20} This strategy can help to identify delayed seroconversions (from the same exposure period as the index case) or other cases resulting from recurrent breaches. Use of this strategy has led to the detection of additional new cases in several reported outbreaks.^{19,29}

For anti-HCV–positive patients with chronic HCV infection who become HCV NAT–negative with a sustained virologic response (SVR) to HCV therapy, initiate NAT screening 6 months after documentation of SVR. SVR is determined based on results of NAT testing \geq 12 weeks after the conclusion of therapy.

For patients with spontaneous resolution of acute HCV infection as documented by a negative test for HCV RNA at \geq 6 months after the onset of acute infection, NAT screening should begin 6 months after documented resolution of infection.

1.2.2: We suggest that patients have serum alanine aminotransferase (ALT) level checked upon initiation of in-center hemodialysis or upon transfer from another facility (2B).

1.2.2.1: We suggest that hemodialysis patients have ALT level checked monthly (2B).

A baseline serum ALT test, followed by monthly testing, in susceptible patients has been recommended to enable early detection of new HCV infection in patients on hemodialysis.²⁰ Newly infected patients may have an increase in ALT levels prior to antibody conversion, which should prompt additional evaluation. If an unexplained elevation (i.e., to greater than upper-limit normal) of ALT occurs, the patient should be tested for HCV infection. The exact predictive value of ALT screening for detection of HCV infection has been assessed in a single study and found to be moderate.³⁰ However, ALT monitoring is an inexpensive way to ensure that patients on hemodialysis are assessed for possible acquisition of infection between regular antibody or NAT screenings. Because few hemodialysis patients with a new HCV infection report symptoms or have symptoms documented in their dialysis medical records, ALT levels are also often used retrospectively to define the likely exposure period for patients who acquired infection. Thus, monthly ALT levels are valuable to help narrow the focus of an HCV case

investigation to the most likely exposure and source. The value of monthly ALT testing in patients who have resolved HCV infection has not been studied.

1.3 Liver testing in patients with CKD and HCV infection

1.3.1: We recommend assessing HCV-infected patients with CKD for liver fibrosis (1A).

1.3.2: We recommend an initial noninvasive evaluation of liver fibrosis (1B).

1.3.3: When the cause of liver disease is uncertain or noninvasive testing results are discordant, consider liver biopsy (Not Graded).

1.3.4: We recommend assessment for portal hypertension in CKD patients with suspected advanced fibrosis (F3–4) (1A).

Rationale

Evaluation of liver fibrosis in HCV-infected patients with CKD. In the prior Kidney Disease: Improving Global Outcomes (KDIGO) HCV guideline published in 2008,³¹ liver biopsy had been considered the gold standard to assess liver fibrosis in patients with CKD, including candidates for transplantation and transplant recipients. The primary objective of liver biopsy in patients with advanced CKD had been to diagnose cirrhosis. Because of the risk of liver-related mortality after kidney transplantation, cirrhosis had been considered a contraindication to kidney transplantation alone and led to consideration of combined liver–kidney transplantation.

Current evidence suggests that biochemical noninvasive markers (FibroTest/FibroMeter, aspartate aminotransferase-to-platelet ratio index [APRI], Forns, or FIB-4 index) and morphological evaluation (liver stiffness by elastography) may have comparable accuracy in evaluating liver fibrosis in patients with CKD G4–G5 as in the general population.³² Noninvasive methods, especially elastography, are sufficiently reliable to detect extensive fibrosis and/or cirrhosis (F3–F4)^{33,34} though noninvasive tests other than elastography may be less accurate (Supplementary Tables S1 and S2). Furthermore, although serious complications of liver biopsy are uncommon, patients are often reluctant to consider it, and its validity may be diminished by sampling as well as interpretation errors. Liver biopsy use in HCV-infected patients generally has declined.

Because SVR can now be anticipated in the vast majority of patients treated for HCV, the management of the HCV-infected kidney transplant candidate, even with cirrhosis, has evolved. SVR is associated with sustained and long-lasting suppression of necroinflammation and may even result in regression of cirrhosis, potentially resulting in decreased disease-related morbidity and improved survival.³⁵ Even in the absence of regression of cirrhosis, kidney transplantation alone is feasible in the absence of major complications of portal hypertension, just like in patients with hepatitis B virus (HBV)–related cirrhosis.³⁶

Thus, the role of liver biopsy in evaluation of liver fibrosis in HCV-infected patients with CKD G4-G5 will evolve given the high SVR rates obtained with current direct-acting antiviral (DAA) regimens. Defining the severity of cirrhosis involves assessment for clinically significant portal hypertension (hepatic-vein wedge-pressure gradient of ≥ 10 mm Hg).³⁷ Methods include upper endoscopy, noninvasive radiological evaluation, or direct portal pressure measurement. Based on the Baveno VI consensus,³⁸ portal hypertension is very unlikely (and hence an upper endoscopy can be avoided with $> 90\%$ reliability) in patients with compensated cirrhosis but elastography < 20 kPa and platelet count $> 150,000/\text{mm}^3$. Whether this approach is also valid for patients on hemodialysis remains unknown.

In summary, all HCV-infected patients with kidney failure should undergo a noninvasive biochemical and/or morphological evaluation to stage fibrosis and determine the role of antiviral therapies (see Chapter 2) and to facilitate the choice of kidney or combined liver–kidney transplantation in cirrhotic patients. When results between biochemical and morphological evaluation are discordant, or when liver comorbidities are suspected, liver biopsy is suggested.³⁹

1.4 Other testing of patients with HCV infection

Although HCV infection predominantly causes liver disease, it is also associated with extrahepatic manifestations including kidney disease.⁴⁰ HCV has been shown to infect both hepatocytes and lymphocytes; thus, lymphoproliferative disorders such as lymphoma and mixed cryoglobulinemia are linked to HCV infection.⁴¹ HCV has also been implicated in derangements of multiple organ systems including cardiovascular, endocrine, muscular, nervous, ocular, respiratory, skeletal, cutaneous, and urinary systems. In addition, HCV can have a deleterious impact on psychosocial status.⁴²

The relationship between HCV infection and CKD is complex. HCV infection and CKD are prevalent in the general population and are associated in various ways: patients on chronic hemodialysis are at increased risk of acquiring HCV, and some types of kidney disease are precipitated by HCV infection. Conventional risk factors for CKD such as aging, diabetes, hypertension, and metabolic syndrome do not fully explain the current frequency of CKD in the adult general population of developed countries. In addition to these conventional risk factors, accumulating evidence in the last decade has implicated HCV infection as a cause of kidney disease. HCV co-infection has also been implicated as a risk factor for CKD in HIV-infected patients.⁴³ A meta-analysis⁴ of observational studies^{44–52} demonstrated a relationship between anti-HCV–positive serologic status and an increased incidence of CKD in the adult general population, with an adjusted hazard ratio (HR) of 1.43 (95% confidence interval [CI]: 1.23–1.63). Based on current information, patients with HCV infection should be regarded as being at increased risk of CKD, regardless of the presence of conventional risk factors for kidney disease.

1.4.1: We recommend assessing all patients for kidney disease at the time of HCV infection diagnosis (1A).

1.4.1.1: Screen for kidney disease with urinalysis and estimated glomerular filtration rate (eGFR) (Not Graded).

1.4.2: If there is no evidence of kidney disease at initial evaluation, patients who remain NAT-positive should undergo repeat screening for kidney disease (Not Graded).

1.4.3: We recommend that all CKD patients with a history of HCV infection, whether NAT-positive or not, be followed up regularly to assess for progression of kidney disease (1A).

1.4.4: We recommend that all CKD patients with a history of HCV infection, whether NAT-positive or not, be screened and, if appropriate, vaccinated against hepatitis A virus (HAV) and hepatitis B virus (HBV), and screened for human immunodeficiency virus (HIV) (1A).

Rationale

1.4.1: We recommend assessing all patients for kidney disease at the time of HCV infection diagnosis (1A).

1.4.1.1: Screen for kidney disease with urinalysis and estimated glomerular filtration rate (eGFR) (Not Graded).

The prevalence of CKD, defined by a reduction in glomerular filtration rate (GFR) and/or increased urinary albumin excretion,⁵³ exceeds 10% in the adult general population, according to numerous population-based studies. The prevalence of low GFR alone is around 5% to 6% but increases sharply with older age. Testing for CKD appears logical in HCV-infected individuals, as many authors have suggested a potential role of HCV infection as a cause of CKD. However, epidemiologic supporting data regarding the prevalence of CKD in HCV-infected patients were until recently limited and used variable criteria for the definition of CKD; the demographic/clinical characteristics of the representative patient population were variable as well. According to 3 studies performed in the US,^{44,49,52} the unadjusted prevalence of low GFR (< 60 ml/min per 1.73 m²) ranged at baseline between 5.1% and 8.0% among middle-aged anti-HCV–seropositive individuals. The unadjusted prevalence of abnormal kidney function (serum creatinine > 1.5 mg/dl [> 133 $\mu\text{mol/l}$]) in 1 large study of anti-HCV–seropositive veterans from the US was 4.8%.⁵⁴ In another large cohort of HCV-positive, HIV-positive patients from North America, the unadjusted frequency of low GFR (< 60 ml/min per 1.73 m²) at baseline ranged between 3.7% and 4.0%.⁵⁵

Kidney involvement in HCV infection was first recognized more than 2 decades ago; however, the association between HCV and CKD (low GFR or presence of proteinuria) in the adult general population was controversial until a few years ago. An increasing body of evidence has recently highlighted

the detrimental impact of HCV infection on the risk of CKD (Supplementary Tables S3 and S4). One meta-analysis⁴ reported an HR of 1.43 (95% CI: 1.23–1.63) between positive HCV serologic status and increased incidence for CKD, while another recent study⁵⁶ demonstrated that patients with HCV had a 27% increased risk of CKD compared with patients without HCV. This study also revealed that HCV-positive patients experienced a 2-fold higher risk of membranoproliferative glomerulonephritis (MPGN) and a nearly 17-fold higher risk of cryoglobulinemia. Effective antiviral treatments have been shown to reduce risk for development of CKD by 30%. Cohort studies performed in patients with HIV and HCV co-infection,⁷ patients with diabetes,^{5,57} and patients with biopsy-proven chronic glomerulonephritis (GN)⁶ have confirmed a significant relationship between anti-HCV-positive serologic status and accelerated progression of CKD. The prevalence of anti-HCV in serum was significantly greater in patients with CKD before reaching kidney failure (formerly described as end-stage kidney disease [ESKD]) than in a healthy population.^{2,3} Among liver transplant recipients infected with HCV who were treated with antiviral therapy, SVR led to improved eGFR in those with CKD G2 (GFR 60–89 ml/min per 1.73 m²) before treatment.⁵⁸ HCV co-infection is a risk factor for increased health care resource utilization in HIV-infected individuals in the US; a multivariate Poisson model showed that HCV co-infection was associated with higher frequency of emergency department visits: adjusted relative risk (RR) 2.07 (95% CI: 1.49–2.89). In particular, emergency department visits related to kidney disease were much more common among co-infected patients (37%) than among those with HIV infection alone (10%).⁵⁹ Another meta-analysis of observational studies⁶⁰ reported a relationship between positive anti-HCV serologic status and an increased risk of reduced GFR among HIV-infected individuals, with an adjusted HR of 1.64 (95% CI: 1.28–2.0), compared with those having HIV infection alone.

1.4.2: If there is no evidence of kidney disease at initial evaluation, patients who remain NAT-positive should undergo repeat screening for kidney disease (Not Graded).

The recommendation to repeat testing for proteinuria or GFR in anti-HCV-positive, HCV NAT-positive patients comes from epidemiologic data. In 1 study, serial measurements of eGFR and proteinuria were obtained in a large cohort of US metropolitan residents. The prevalence of CKD was greater among anti-HCV-positive, HCV NAT-positive patients compared with matched anti-HCV-negative controls (9.1% vs. 5.1%, $P = 0.04$).⁶¹ In addition, using data from the Third National Health and Nutrition Examination Survey, at least 2 studies have observed an increased risk of albuminuria in patients with HCV.^{62,63} Classically, HCV infection predisposes to cryoglobulinemic MPGN; however, HCV-positive individuals may also be at risk for kidney injury related to decompensated cirrhosis, injection drug use, and

HIV or HBV co-infection. Overall, multiple studies have now shown that HCV infection is associated with an increased risk of developing CKD, as summarized in a recent meta-analysis.⁴ It is possible that accelerated atherosclerosis also contributes to the increased risk of developing kidney disease among HCV-infected individuals.⁶⁴

1.4.3: We recommend that all CKD patients with a history of HCV infection, whether NAT-positive or not, be followed up regularly to assess for progression of kidney disease (1A).

Although studies are heterogeneous and some controversy persists,⁶⁵ overall, HCV-infected patients appear to be at greater risk for incidence and progression of kidney disease and require monitoring as outlined in the KDIGO CKD guideline.⁵³ In the Women's Interagency HIV study, anti-HCV-positive serologic status was independently associated with a net decrease in eGFR of approximately 5% per year (95% CI: 3.2–7.2) compared with women who were seronegative.⁶⁶

Of note, antiviral therapy for HCV significantly improves hepatic and extrahepatic outcomes in the general population^{67,68} and among patients co-infected with HIV and HCV.⁶⁹ Six studies have addressed the impact of interferon (IFN)-based regimens on the progression of CKD.^{61,70–74} Five multivariate analyses^{61,70–73} suggested that treatment of HCV infection may improve renal survival *per se*. In a nationwide cohort study from Taiwan, patients who had received antiviral treatment (pegylated IFN plus ribavirin [RBV]) had a calculated 8-year cumulative incidence of ESKD of 0.15% versus 1.32% in untreated patients ($P < 0.001$).⁷² Multivariate-adjusted Cox regression revealed that antiviral treatment was associated with lower risks of ESKD (HR: 0.15; 95% CI: 0.07–0.31). Antiviral treatment was also associated with an adjusted HR of 0.77 (95% CI: 0.62–0.97) for acute coronary syndrome, and 0.62 (95% CI: 0.46–0.83) for ischemic stroke.⁷² These favorable associations were not observed in patients treated for less than 16 weeks, suggesting that shorter-duration therapy was inadequate.

In a study on 650 Japanese patients with liver cirrhosis,⁷⁰ multivariate Cox proportional hazards analysis showed that failure to achieve SVR was a predictor of development of CKD, with an adjusted HR of 2.67 (95% CI: 1.34–5.32). In a hospital-based study from the US, 552 HCV-infected patients were evaluated, and 159 received IFN therapy during a 7-year follow-up. Multivariate logistic regression indicated that a history of IFN treatment was a significant independent negative predictor for CKD (odds ratio [OR]: 0.18; 95% CI: 0.06–0.56).⁶¹ Finally, a recent meta-analysis of controlled and uncontrolled studies (11 studies; $n = 225$ patients) that evaluated efficacy and safety of antiviral treatment for HCV-related glomerular disease found that the summary estimate of the mean decrease in serum creatinine levels was 0.23 mg/dl (20 μ mol/l) (95% CI: 0.02–0.44) after IFN α -based therapy.⁷⁵

1.4.4: We recommend that all CKD patients with a history of HCV infection, whether NAT-positive or not, be screened and, if appropriate, vaccinated against hepatitis A virus (HAV) and hepatitis B virus (HBV), and screened for human immunodeficiency virus (HIV) (1A).

HCV is a blood-borne pathogen and shares routes of transmission with HBV and HIV. Although hepatitis A virus (HAV) infection is frequently mild in healthy individuals, superinfection with HAV and HBV in patients with liver disease (including chronic HCV) may result in significant morbidity and mortality.⁷⁶ Thus, as HAV⁷⁷ and HBV⁷⁸ are vaccine-preventable infections, appropriate vaccination should be encouraged, although response rates to vaccination are diminished in patients with advanced CKD.

Research recommendations

- Studies are needed to examine HCV antigen testing as an alternative to NAT to diagnose HCV viremic infection.
- The clinical utility of HCV antigen immunoassays and antigen and antibody combination assays should be determined.
- The predictive value of different levels of ALT for identifying HCV infection and the additive value of ALT screening to the current generation of immunoassays or NAT testing should be investigated. Data should already exist to address this question among dialysis providers that perform routine screening of their patients. The utility of ALT testing after resolved HCV infection should be studied.
- With the availability of effective treatments for HCV, the role of DAAs in preventing and slowing the progression of CKD in the HCV-infected population should be assessed.

Chapter 2: Treatment of HCV infection in patients with CKD

Introduction of highly effective, well-tolerated oral DAA regimens has enabled treatment of patients with HCV across all stages of CKD and has made IFN and RBV obsolete. Current DAA regimens always incorporate 2 or more drugs with different mechanisms of action to disrupt HCV replication, with the goals of enhancing efficacy and preventing emergence of viral resistance. Although recent studies indicate that most DAA regimens can be used irrespective of kidney function, GFR measurements or estimations may still be relevant depending on accessibility to specific drugs in different parts of the world and how they may be labelled for use in people with reduced GFR. If eGFR is used, we suggest using the combined creatinine and cystatin C-based Chronic Kidney Disease Epidemiology Collaboration (CKD-EPI) formula or, alternatively, the creatinine-based CKD-EPI formula,^{79,80} bearing in mind that creatinine-based formulas do not perform well in patients with cirrhosis.^{81,82}

Multiple studies have established a survival benefit in patients with HCV who achieve SVR,⁸³ an endpoint for clinical trials and drug approval.⁸⁴ SVR at 12 weeks is considered a virological cure.⁸⁵

For most patients with CKD, as in the general population, the potential benefits of antiviral treatment outweigh possible harm.⁸⁶ However, some patients may not be expected to live long enough to benefit from therapy (e.g., those with metastatic cancer). The Work Group was hesitant to specify a minimum life expectancy that would justify treatment, given the inaccuracy of predictions and the need to individualize this decision. However, as noted in the American Association for the Study of Liver Diseases/Infectious Diseases Society of America (AASLD/IDSA) guidance, little evidence exists to support initiation of HCV treatment in patients with a limited life expectancy (<12 months).⁸⁷

2.1: We recommend that all patients with CKD (G1-G5), on dialysis (G5D), and kidney transplant recipients (G1T-G5T) with HCV be evaluated for direct-acting antiviral (DAA)-based therapy as outlined in Figure 1 (IA).

2.1.1: We recommend that the choice of specific regimen be based on prior treatment history, drug–drug interactions, GFR, stage of hepatic fibrosis, kidney and liver transplant candidacy, and comorbidities (IA). If pangenotypic regimens are not available, HCV genotype (and subtype) should guide the choice of treatment (Figure 1).

2.1.2: Treat kidney transplant candidates in collaboration with the transplant center to optimize timing of therapy (Not Graded).

2.1.3: We recommend pre-treatment assessment for drug–drug interactions between the DAA-based regimen and other concomitant medications including immunosuppressive drugs in kidney transplant recipients (IA).

2.1.4: We recommend that calcineurin inhibitor levels be monitored during and after DAA treatment in kidney transplant recipients (IB).

2.2: All patients with CKD (G1-G5), on dialysis (G5D), and kidney transplant recipients (G1T-G5T) with HCV should undergo testing for hepatitis B virus (HBV) infection prior to DAA therapy (Not Graded).

2.2.1: If hepatitis B surface antigen [HBsAg] is present, the patient should undergo assessment for HBV therapy (Not Graded).

2.2.2: If HBsAg is absent but markers of prior HBV infection (HBcAb-positive with or without HBsAb) are detected, exclude HBV reactivation with HBV DNA testing if levels of liver function tests rise during DAA therapy (Not Graded).

Rationale

Development of DAA therapy has been based on mapping the HCV genome which contains non-structural (NS) proteins and the identification of its replication cycle which includes amplification of the HCV genome by the RNA polymerase NS5B. Several protease inhibitors, which all end in “-previr,” are active against the NS3/NS4 serine protease; these have been introduced with more recent additions having a high barrier to antiviral resistance and greater efficacy (Figure 2⁸⁸). The NS5A protein, although not an enzyme, is key to the assembly of virions, and these NS5A inhibitors, which all have “-asvir” in the suffix, have excellent antiviral activity but a relatively low barrier to antiviral resistance. A key event in HCV replication is amplification of the HCV genome by the RNA polymerase NS5B. Its actions can be disrupted by nucleotide or non-nucleotide inhibitors whose names end in “-buvir” (Figure 2). A number of studies have been published that have established the safety and efficacy of DAA therapy in CKD. As discussed in later sections, some regimens are effective against all HCV genotypes (“pangenotypic”), whereas others are limited by specific genotype (GT), thus necessitating GT determination prior to DAA therapy.

CKD G1–G3b (GFR \geq 30 ml/min per 1.73 m²). Patients with CKD G1–G3b can be treated using the evidence-based guidelines for

CKD populations	Direct-acting antiviral (DAA) regimens ^a	HCV genotypes	Quality of evidence (total N) ^b
G1–G3b, ^c not KTR	Any licensed DAA regimen	All	Not evaluated
G4–G5ND, ^d including KTR ^{e,f}	Sofosbuvir / Daclatasvir, 12 or 24 wk Glecaprevir / Pibrentasvir, 8 wk Grazoprevir / Elbasvir, 12 wk Sofosbuvir / Velpatasvir, 12 wk Sofosbuvir / Ledipasvir, 12 wk	All All 1a, 1b, 4 All All	High (571) High (132) High (857) Low (99) Very low (43)
G5D ^g	Sofosbuvir / Velpatasvir, 12 wk Glecaprevir / Pibrentasvir, 8 wk Sofosbuvir / Daclatasvir, 12 or 24 wk Sofosbuvir / Ledipasvir, 12 wk Grazoprevir / Elbasvir, 12 wk PrO ± D, 12 wk Daclatasvir / Asunaprevir, 24 wk	All All All All 1a, 1b, 4 1a, 1b, 4 1b	High (405) Moderate (529) Moderate (278) Moderate (220) Moderate (962) Moderate (582) Low (341)
KTR, ^e G1–G3b ^c	Sofosbuvir / Ledipasvir, 12 or 24 wk Sofosbuvir / Daclatasvir, 12 or 24 wk PrO ± D, 12 wk Grazoprevir / Elbasvir, 12 wk	All All 1a, 1b, 4 1a, 1b, 4	High (300) High (290) Very low (33) Very low (21)

Figure 1 | Direct-acting antiviral (DAA) regimens with evidence of effectiveness for various chronic kidney disease (CKD) populations.

^aThe figure includes only regimens that were evaluated by *at least 2 studies* in the specific CKD population and for which summary sustained virologic response at 12 weeks [wks] (SVR12) was >92%. Sofosbuvir monotherapy is excluded since current DAA regimens incorporate at least 2 agents. Other regimens may be appropriate for the above populations. Readers are encouraged to consult the Association for the Study of Liver Diseases (AASLD) or European Association for the Study of the Liver (EASL) guidelines for the latest information on various regimens. The suggested durations of treatment are those most commonly employed by the relevant studies. Studies commonly extended treatment for patients with cirrhosis, prior DAA failure, or for some genotypes. Readers should consult the AASLD or EASL guidelines, as needed, to determine optimal treatment duration. ^bThe order of hepatitis C virus (HCV) regimens does not indicate a ranking or preferential order of selection. The regimens are presented in order of the quality of evidence, then by HCV genotype, then alphabetically. The differences in quality of evidence primarily relate to the numbers of evaluated patients and small differences in methodological quality of the underlying studies (see [Supplementary Tables S5–S7](#)). ^cEstimated glomerular filtration rate (eGFR) ≥ 30 ml/min per 1.73 m². ^deGFR <30 ml/min per 1.73 m², not dialysis-dependent. ^eRegimens in kidney transplant recipients (KTRs) should be selected to avoid drug–drug interactions, particularly with calcineurin inhibitors. ^fStrength of evidence for CKD G4T–G5T is very low for all regimens. ^gEvidence primarily for patients on hemodialysis. Very few patients were on peritoneal dialysis. G, refers to the GFR category with suffix D denoting patients on dialysis and ND denoting patients not on dialysis; PrO±D, ritonavir-boosted paritaprevir and ombitasvir with or without dasabuvir.

the general population. The AASLD/IDSA and the European Association for the Study of the Liver (EASL) 2020 guidelines recommend no dosage modifications for individuals with mild to moderate reductions in GFR.^{87,89} As recommended drugs and dosage may change, clinicians should consult the latest guidelines from AASLD/IDSA (<https://www.hcvguidelines.org/unique-populations/renal-impairment>) or EASL⁸⁹ (<http://www.easl.eu/research/our-contributions/clinical-practice-guidelines>) for the most up-to-date treatment information.

CKD G4–G5 (GFR < 30 ml/min per 1.73 m², not on dialysis) and G5D (on dialysis). DAAs have variable elimination by the kidney, although recent evidence shows that the clinical importance of reduced renal elimination in CKD G4–G5 is limited. However, advanced CKD, if present, may be a consideration in the choice of agent depending on drug labeling in the local jurisdiction.

Pangenotypic regimens. Sofosbuvir-based regimens. Sofosbuvir (SOF), a polymerase inhibitor, is the cornerstone of several DAA regimens. It is predominantly cleared by the kidney (80%) and thus, it had previously been licensed for use only in individuals with GFR ≥ 30 ml/min per 1.73 m² (CKD G1–G3b). However, recent data on SOF-based regimens in patients with advanced CKD (G4–G5D) suggest that SOF is

well-tolerated and safe, including for those who require hemodialysis ([Supplementary Tables S8–S12](#)). In an early study, reduced-dose SOF (400 mg three times a week or 400 mg every other day) was efficacious and well-tolerated in 62 patients on hemodialysis.⁹⁰ Other studies in patients with advanced CKD have come to the same conclusion.^{91,92} More recent studies have provided further reassurance about the safety and efficacy of SOF in advanced CKD at full dose^{93,94}; thus, dose adjustment of SOF in patients with CKD G4–G5 and G5D is not required. Across 16 studies of patients on dialysis that evaluated SOF-based regimens and reported serious adverse events, no serious adverse events were reported in 803 patients on hemodialysis (full-dose SOF in 628 patients, 12 studies; reduced-dose SOF in 175 patients, 5 studies; 1 study examined both full-dose and reduced-dose SOF). Across 17 of 18 studies that evaluated SOF-based regimens and reported discontinuations due to adverse events, only 1 of 904 patients had this outcome (one study of full-dose SOF/velpatasvir [VEL] reported 5 of 105 discontinuations due to adverse events, but no serious drug-related adverse events⁹⁵) ([Supplementary Tables S6 and S10](#)). Similarly, across 5 studies of patients with CKD G4–G5ND (non-dialysis) on SOF-based regimens, no serious adverse events were reported in 210 patients (162 on full-dose SOF) and only 4 of 183 patients (2 on reduced-dose

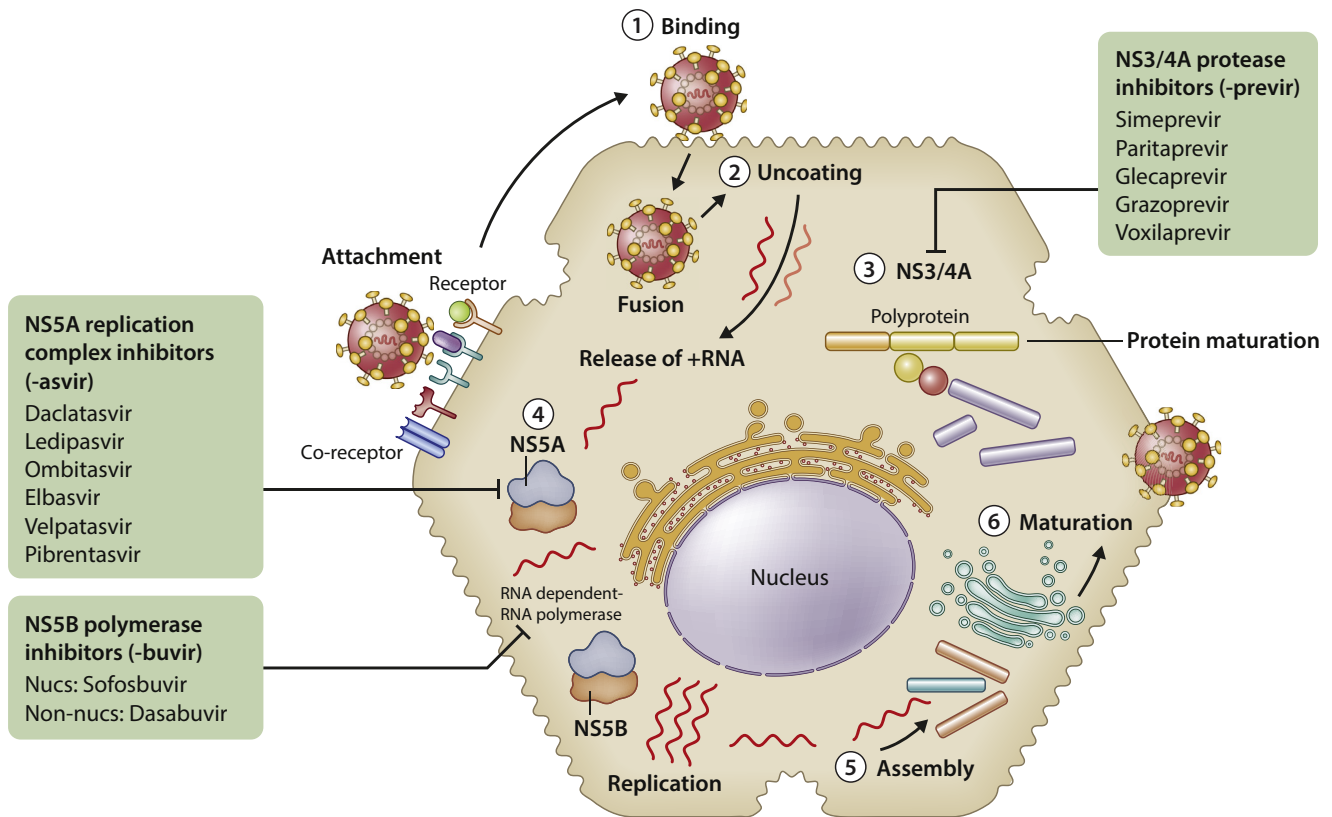

Figure 2 | Summary of currently available direct-acting antiviral (DAA) treatment targets in hepatitis C virus (HCV) life cycle. Infection is initiated by (1): virus binding and internalization, followed by (2) cytoplasmic release and uncoating; (3) translation and polyprotein processing; (4) RNA replication; (5) packaging and assembling; and (6) virion maturation and release. Adapted with permission from Stanciu C, Muzica CM, Girleanu I, et al. An update on direct antiviral agents for the treatment of hepatitis C. *Expert Opin Pharmacother* 2021;22:1729–1741,⁸⁸ reprinted by permission of the publisher (Taylor & Francis Ltd, <http://www.tandfonline.com>). NS3/4A, nonstructural protein proteases; NS5A, nonstructural phosphoprotein; NS5B, nonstructural protein RNA-dependent RNA polymerase.

and 2 on full-dose SOF and RBV, all from 1 study⁹⁶) discontinued treatment due to adverse events (Supplementary Tables S5 and S8). SOF is currently approved for all stages of CKD by the US Food and Drug Administration (FDA) and the European Medicines Agency.

SOF-based regimens that have been evaluated by at least 2 studies that reported SVR12 and safety information specifically in CKD G4-G5ND or CKD G5D populations include SOF/DCV (daclatasvir), SOF/LDV (ledipasvir), and SOF/VEL (velpatasvir). Another SOF-based regimen (SOF/SIM [simeprevir]) has been evaluated by a single study only in each population (CKD G4-G5ND and CKD G5D), with similar findings; Supplementary Tables S5, S6, and S8–S12). Monotherapy with SOF alone is not recommended due to inferior efficacy (SVR12 72% in CKD G4-G5ND and 92% in CKD G5D, with inconsistent findings across studies; Supplementary Tables S5, S6, S8, and S10).

Glecaprevir/Pibrentasvir (GLE/PIB). The pangenotypic regimen GLE/PIB was studied in the open-label EXPEDITION-4 study which included 102 patients with CKD G4-G5D, 82% of whom were dialysis-dependent. Duration of treatment was 12 weeks. SVR12 was 100% on modified intention-to-treat analysis, and no serious adverse events related to the regimen were reported⁹⁷ (see Table 1). EXPEDITION-5 was

another open-label, non-randomized, multicenter study that included a shorter treatment arm in which 84 patients without cirrhosis (out of 101) with CKD G3b-G5D were treated for 8 weeks as long as they did not have GT 3. Cirrhotics, treatment-experienced and GT 3 patients were treated for 12 weeks (13 patients) or 16 weeks (4 patients). SVR12 was 97.0% in the study.⁹⁸ However, EXPEDITION-4 was excluded from our analysis of SVR12 because results were not reported separately for the CKD G4-G5ND and CKD G5D populations. EXPEDITION-5 was excluded from our analysis of CKD G4-G5ND because patients with CKD G3b were included in their analysis.

In the pooled estimate of the 3 studies of patients with CKD G4-G5ND included in our evidence review, 8-week treatment with GLE/PIB had a SVR12 of 98.5% (95% CI: 94.1%–99.6%). Two of the studies reported no serious adverse events (0 of 67), but 2 patients (3.0% total) discontinued the drug due to adverse events (Supplementary Tables S5 and S8).⁹⁹ Across 11 studies with 529 patients with CKD G5D, our meta-analysis demonstrated a SVR12 of 96.9% (95% CI: 95.1%–98.3%). Adverse events were rare; 0.5% (2 of 435) reported serious adverse events and 1.6% (4 of 352) discontinued DAAs due to adverse events (Supplementary Tables S6 and S10). Therefore, GLE/PIB

combination can be safely used in patients with CKD G4-G5ND and G5D without dose adjustment. A treatment duration of 8 weeks is sufficient for most patients without cirrhosis.

Genotype-specific regimens. Since not all regimens are pangenotypic, other regimens such as grazoprevir-elbasvir, paritaprevir-ritonavir-ombitasvir with or without dasabuvir (PrOD), and daclatasvir-asunaprevir can also be safely used in appropriate patients with CKD G4-G5ND and G5D (Figure 1 and Supplementary Tables S5 and S6)

Grazoprevir/Elbasvir (GZR/ELB). Grazoprevir-elbasvir (GZR/ELB) combination is licensed for patients with HCV GTs 1 and 4, with safety and efficacy data available in patients with CKD G4-G5 and G5D. Both agents are metabolized by CYP3A and primarily (>90%) excreted in feces with minimal renal clearance (<1%).¹⁰⁰

The C-SURFER trial evaluated 12 weeks of GZR/ELB in patients with CKD G4-G5ND and G5D with HCV GT 1; 81% of patients had CKD G5, and 76% were on hemodialysis. Patients were randomized in this double-blind trial to either immediate 12 weeks therapy or deferred treatment.¹⁰¹ The majority had GT 1a (52%), and 80% were treatment-naïve. SVR12 was 99%, with 1 relapse 12 weeks after the end of treatment, with no significant difference between GTs 1a and 1b, nor between those undergoing hemodialysis and those with advanced CKD not on dialysis therapy. Tolerability was excellent, and adverse events were comparable in the treatment and control arms. Renal events such as acute kidney injury, decrease in GFR, and need to start hemodialysis were comparable in both groups.^{101,102} These results have been confirmed in a real-world French cohort study.¹⁰³ For patients with CKD G4-G5ND, across 5 studies (n = 857) SVR12 was 96.7% (95% CI: 95.4%–97.8%); however, only 1 of these studies (n = 14) reported on adverse events (Supplementary Tables S5 and S8). For patients with CKD G5D, across 11 studies (n = 962), SVR12 was 96.5% (95% CI: 94.9%–97.8%) with only 0.6% (1 of 163) experiencing serious adverse events, and 2.5% (n = 166) discontinuing treatment due to adverse events (Supplementary Tables S5 and S10).

Ritonavir-boosted paritaprevir with ombitasvir and dasabuvir (PrOD). The combination of ritonavir-boosted paritaprevir with ombitasvir and dasabuvir (PrOD, also known as 3D regimen) for 12 weeks was evaluated in the open-label RUBY-1 study in patients with HCV GT 1 and CKD G4-G5 including patients on hemodialysis, which demonstrated excellent efficacy with SVR12 of 90%. One treatment failure was non-virological (unrelated death after conclusion of treatment), and there was 1 relapse.^{104,105} RBV was used in combination with the PrOD regimen in patients with HCV GT 1a. However, even with a reduced dose of 200 mg RBV daily, 9 out of 13 patients with GT 1a had to interrupt RBV treatment due to anemia, and 4 patients required erythropoiesis-stimulating agents.¹⁰⁵

The RUBY-2 trial investigated a 12-week RBV-free treatment course of PrO±D in 19 patients with CKD G4 and G5 (including dialysis) with HCV GT 1a or 4.¹⁰⁶ The SVR12 rate

in this trial was also high, even among patients with GT 1a, and there were no adverse events due to anemia.

Real-world PrOD regimen data from the ERCHIVES study and several case series also demonstrated high SVR rates.^{107–113} Our meta-analysis included 16 studies conducted in patients with CKD G5D (n = 582) in which PrOD was used with or without RBV for 12 weeks to treat HCV GTs 1 and 4. SVR12 was 96.8% (95% CI: 95.2%–98.1%), with 0.2% (1 of 406) having serious adverse events and 1.8% patients (n = 446) discontinuing DAAs due to adverse events (Supplementary Tables S6 and S10). PrOD has been less extensively evaluated in patients with CKD G4-5ND. Across 3 studies (n = 103), the estimate of SVR12 is somewhat imprecise (89.4%; 95% CI: 75.7%–97.8%), with no serious adverse events or discontinuations due to adverse events reported (Supplementary Tables S5 and S8).

Daclatasvir/asunaprevir (DCV/ASV). Daclatasvir (DCV, an NS5A inhibitor) and asunaprevir (ASV, an NS3/NS4A protease inhibitor) in combination have been studied primarily in Japanese patients with HCV GT 1b on hemodialysis with SVR rates reported between 76% and 100%. A large post-marketing study of all patients receiving DCV/ASV in Japan reported an overall SVR rate of 88.4% with 24 weeks of treatment with this regimen,^{114–116} but adverse events were more frequent in patients with eGFR < 30 ml/min per 1.73 m² (implicitly including both patients who were and were not treated with dialysis). Concerns associated with this regimen include possible lower SVR in patients with HCV GT 1b with resistance-associated variants.^{117–119} For the general population, the Asian Pacific Association for the Study of the Liver (APASL) suggests this regimen can be used in patients with HCV GT 1b and impaired kidney function if resistance-associated variants are absent.¹²⁰ Among patients on dialysis, our meta-analysis across 9 studies (n = 341) conducted mostly in Japan SVR12 was 93.6% (95% CI: 89.5%–96.8%) with 0.4% (n = 274) reporting a serious adverse event, but 3.8% (n = 341) discontinuing treatment due to an adverse event (Supplementary Tables S6 and S10). The regimen has not been adequately evaluated in patients (n = 10) with CKD G4-G5 not on dialysis (Supplementary Table S8).

Toxicity. A particular concern with SOF had been the putative cardiac toxicity,^{121,122} although subsequent analyses could not confirm such observations.¹²³ However, post-marketing symptomatic bradycardia has been reported when it was administered with amiodarone.¹²⁴ Another early concern had been whether DAA therapy might accelerate the decline of kidney function in CKD, but recent data have provided reassurance regarding SOF. Sise *et al.*¹²⁵ reported that in patients with CKD G3a–G3b who received SOF-based regimens, HCV cure was associated with a 9.3 ml/min per 1.73 m² improvement in eGFR during the 6-month post-treatment follow-up. Other reports have also indicated that loss of eGFR is not a consequence of SOF use.^{123,126–130} Our review suggests that serious adverse events, discontinuations due to adverse events, or decrements in kidney function were rare in patients with CKD G4-G5ND and CKD G5D (Supplementary Tables S5, S6, and S8–S12).

No evidence of a deleterious effect of other DAAs on eGFR has been reported with non-SOF-based regimens.¹³¹ Reddy *et al.*¹³² identified 32 patients with CKD G3a-G3b included in trials with GZR/ELB and found no evidence of deterioration of kidney function as a result of treatment with these agents. [Supplementary Table S9](#) lists various studies of patients with CKD G4-G5ND that reported mean change in eGFR across various stages of CKD after treatment with various DAAs, including SOF 200 mg and 400 mg (in combination with DCV, LDV, VEL), PrOD and GLE/PIB. There was no significant decline in GFR at the end of treatment with any regimen, and in 1 study, patients with CKD G4 had a small improvement in mean GFR (1.6 ml/min; 95% CI: -0.1 to 3.3) after treatment with a SOF 400 mg/VEL regimen.¹³⁰

Protease inhibitors (“-previs” such as simeprevir, paritaprevir, and grazoprevir) are contraindicated in patients with cirrhosis, Child-Pugh class B or C, due to hepatotoxicity.¹³³

In summary, we recommend treatment of HCV in patients with CKD G4-G5ND and G5D with a RBV-free DAA-based regimen. The combination SOF-based regimens SOF/DCV, SOF/LDV, and SOF/VEL have been shown to be safe and effective in patients with CKD G4-G5, with or without dialysis ([Supplementary Tables S5 and S6](#)). In Europe and the US, labeling for SOF has been expanded to include patients with CKD G4-G5, including those on dialysis¹²³ (see SOF/VEL, SOF/VEL/voxilaprevir, SOF/LED at <https://www.ema.europa.eu/en> and in US product inserts).

Regimens such as GLE/PIB (for all GTs) and GZR/ELB (for GTs 1 or 4) are also safe and effective in patients with CKD G4-G5ND and G5D. In addition, for patients on dialysis, PrOD (for GTs 1 or 4) and DCV/ASV (for GT 1b) are safe and effective ([Supplementary Tables S5 and S6](#)).

Our systematic review found no evidence to recommend specific DAA regimens in patients on peritoneal dialysis, but it is reasonable to follow guidance for patients on hemodialysis.¹²⁶

Our guidance is in overall concordance with that provided by AASLD (<https://www.hcvguidelines.org/unique-populations/renal-impairment>) and EASL (<http://www.easl.eu/research/our-contributions/clinical-practice-guidelines>), but given that recommended drugs and dosages are constantly evolving, clinicians should consult these resources for the most up-to-date management information.

Kidney transplant recipients (CKD G1T-G5T). DAA therapy in kidney transplant recipients with HCV is effective and well tolerated ([Supplementary Tables S7 and S13–S15](#)). In a trial comparing 12 and 24 weeks of SOF/LDV in 114 kidney transplant recipients with HCV GTs 1 and 4 (96% GT1) and eGFR \geq 40 ml/min per 1.73 m² (median 56 ml/min per 1.73 m²), SVR12 rates were close to 100%, without differences between arms, suggesting that a 12-week regimen is appropriate in this population.¹³⁴ Smaller cohort studies recently also reported excellent results in kidney transplant recipients with SOF-based regimens.^{135–137} Pooled analysis of 6 studies from India (n = 117) showed that SOF use in combination with RBV alone had a SVR12 of 94.8% (88.2%–99.8%) in

kidney transplant recipients ([Supplementary Tables S7 and S13](#)). Across 12 studies using SOF-based regimens, 5 of 436 patients (1.1%, in 2 studies) had serious SOF-related adverse events and, in 14 studies, only 3 of 510 patients (0.6%) discontinued treatment due to adverse events ([Supplementary Table S13](#)).

Across 10 studies (n = 300), SOF/LDV had high SVR12 (97.3%; 95% CI: 94.9%–99.0%) with few serious adverse events (2.6%, n = 170) or discontinuations due to adverse events (1.7%, n = 224) ([Supplementary Tables S7 and S14](#)). In 3 studies (n = 84), 1.2% (95% CI: 0.2%–0.8%) of patients on SOF/LDV experienced graft loss, and in 4 studies (n = 109), 6.2% (95% CI: 2.3%–12.0%) experienced acute rejection.

SOF/DCV had a similarly high SVR12 (99.7%; 95% CI: 97.6%–100%) in 6 studies (n = 290) and no serious adverse events (n = 166) or discontinuation due to adverse events (n = 186) ([Supplementary Table S13](#)). In 2 studies, no episodes of graft loss occurred in 141 patients, and in 3 studies, 3.4% of patients (n = 246) experienced acute rejection ([Supplementary Table S14](#)).

Reau *et al.*¹³⁸ described the use of GLE/PIB in 100 organ transplant recipients, 20 of whom had received a kidney transplant, with high SVR and excellent tolerability, but no other study reported on GLE/PIB use specifically in kidney transplant recipients (KTRs). Furthermore, Fabrizi *et al.*¹³⁹ recently reported that various DAAs were highly effective in a retrospective study on 95 patients after kidney transplantation (SVR 93.7%). These findings are similar to those in other recent reports.¹⁴⁰

In summary, kidney transplant recipients with GFR \geq 30 ml/min per 1.73 m² (CKD G1T-G3bT) can receive pan-genotypic treatments such as SOF-based regimens and GLE/PIB. If they are not available, GZR/ELB or PrOD can be considered for GTs 1a, 1b, and 4, though caution should be exercised with calcineurin inhibitors (CNIs) as elaborated below. For kidney transplant recipients with GFR < 30 ml/min per 1.73 m² (CKD G4T-G5T), the same regimens proposed for patients with CKD G4-G5ND apply. Our guidance is in general concordance with that provided by AASLD (<https://www.hcvguidelines.org/unique-populations/kidney-transplant>) and EASL (<http://www.easl.eu/research/our-contributions/clinical-practice-guidelines>), but given that recommended drugs and dosages are constantly evolving, clinicians should consult these resources for the most up-to-date treatment information.

Drug–drug interactions. Drug–drug interactions are an important factor in the choice of a DAA regimen. Important drug interactions of DAAs occur with immunosuppressants, such as tacrolimus and cyclosporine in transplant recipients which may result in increased or diminished plasma levels of immunosuppressive agents. Protease inhibitors have a significant risk for drug–drug interactions, particularly in patients who are treated with immunosuppressive agents such as CNIs and mammalian target of rapamycin (mTOR) inhibitors.^{104,141} NS5B inhibitors such as SOF or NS5A inhibitors such as LDV

and DCV are associated with a low risk of drug–drug interaction with CNIs and mTOR inhibitors, but may have interactions with other concomitant medications. Concurrent use of GZR/ELB and cyclosporine is not recommended, as it results in a 15-fold increase in GZR area under the curve (AUC) and a 2-fold increase in elbasvir AUC. GZR/ELB increases levels of tacrolimus by 43%; thus, close monitoring of levels is indicated, and dose reductions of tacrolimus may be needed. Other protease inhibitors such as paritaprevir have similar drug–drug interactions with cyclosporine, tacrolimus, and everolimus. There are no significant drug–drug interactions with these protease inhibitors and mycophenolate mofetil (MMF). No significant interactions between NS5A and NS5B polymerase inhibitors such as SOF and CNIs have been described, but close monitoring of immunosuppressive drugs is mandatory because changes in liver metabolism concurrent with HCV eradication may require modification of immunosuppressive drug doses.

Of note, GZR is a substrate of OATP1B1/3, and co-administration with drugs that inhibit OATP1B1/3 (such as enalapril, statins, digoxin, some angiotensin-receptor blockers) may result in increased levels of GZR that may lead to clinically significant hyperbilirubinemia. GZR and ELB are substrates of CYP3A, and co-administration with strong CYP3A inducers (such as rifampin, phenytoin, and St John's wort) is contraindicated, as it may result in decreased plasma concentrations and potentially reduced antiviral activity of both agents. The Hepatitis Drug Interactions website from the University of Liverpool (<http://www.hep-druginteractions.org>) is a valuable resource for determining the risk and management recommendations for drug–drug interactions. This tool can inform the selection of optimal DAAs and concomitant medications, and the potential suspension of specific pharmacotherapies in order to avoid drug–drug interactions.

Reactivation of HBV infection with DAA therapy. A number of reports have recently described apparent reactivation of

hepatitis B virus (HBV) infection in individuals following otherwise successful therapy of HCV infection with DAA-based regimens,^{142,143} which has prompted a US FDA warning.¹⁴⁴ The European Medicine Agency (www.ema.europa.eu), EASL, and APASL have expressed similar concerns.¹⁴⁵ As part of routine evaluation of patients with HCV and CKD, HBV serological markers (i.e., hepatitis B surface antigen [HBsAg], anti-HBc and anti-HBs [antibodies to HBV core and surface antigens, respectively]) should be obtained prior to antiviral therapy. If HBsAg is present, patient should undergo assessment for HBV therapy. If HBsAg is initially absent but markers of prior HBV infection (HBcAb-positive with or without HBsAb) are detected, HBV reactivation should be excluded with HBV DNA testing if liver function tests rise during DAA therapy (see also <https://www.hcvguidelines.org/evaluate/monitoring>, <https://easl.eu/wp-content/uploads/2018/10/HepB-English-report.pdf>¹⁴⁶).

Research recommendations

- Studies of patients with CKD should clearly and transparently report separate results for patients with CKD G1–G3, CKD G4–G5ND, and CKD G5D. Studies are needed in patients receiving peritoneal dialysis.
- Studies examining understudied DAAs, especially affordable therapies for potential use in low- and middle-income countries,¹⁴⁷ should also be investigated in various CKD populations.
- Studies should be conducted on the re-treatment of DAA regimen failures in CKD. Furthermore, optimal therapy prior to and after kidney transplantation in some specific groups such as prior non-responders should be evaluated, as well as treatment of NS5A-resistant variants.
- The impact of treating HCV infection on CKD progression should be further investigated.
- Studies should investigate the survival benefit for patients with CKD G5D and HCV following successful DAA therapy.

Chapter 3: Preventing HCV transmission in hemodialysis units

3.1: We recommend that hemodialysis facilities adhere to standard infection control procedures including hygienic precautions that effectively prevent transfer of blood and blood-contaminated fluids between patients to prevent transmission of blood-borne pathogens (see Table 1) (1A).

3.1.1: We recommend regular observational audits of infection control procedures in hemodialysis units (1C).

3.1.2: We recommend *not* using dedicated dialysis machines for HCV-infected patients (1D).

3.1.3: We suggest *not* isolating HCV-infected hemodialysis patients (2C).

3.1.4: We suggest that the dialyzers of HCV-infected patients can be reused if there is adherence to standard infection control procedures (2D).

3.2: We recommend that hemodialysis centers examine and track all HCV test results to identify new cases of HCV infections in their patients (1B).

3.2.1: We recommend that aggressive measures be taken to improve hand hygiene (and proper glove use), injection safety, and environmental cleaning and disinfection when a new case of HCV is identified that is likely to be dialysis-related (1A).

3.3: Strategies to prevent HCV transmission within hemodialysis units should prioritize adherence to standard infection control practices and should not primarily rely upon the treatment of HCV-infected patients (*Not Graded*).

Rationale

The prevalence of HCV infection in patients on hemodialysis is usually higher than in the general population.¹⁴⁸ HCV prevalence rates range from about 4%–9% in most high-income countries, but are significantly higher in other countries, particularly those in the Middle East, North and Sub-Saharan Africa, Asia, and Eastern Europe^{13,149–151} (Table 2^{152–160}). Rates also vary during times of social crisis,

war, or economic downturn.^{161–163} According to a recent systematic review of studies in patients on hemodialysis based on data up to 2006, the overall global incidence rate of HCV infection was 1.47 per 100 patient-years: 4.44 per 100 patient-years in low- to middle-income countries, and 0.99 per 100 patient-years in high-income countries.¹⁶⁴

HCV is easily transmitted parenterally, primarily through percutaneous exposure to blood. Dramatic reductions were noted in the incidence following introduction of screening for HCV in blood donors and reduction in blood transfusion requirements following introduction of erythropoiesis-stimulating agents,¹⁶⁵ leaving nosocomial transmission as the main method of spread of HCV in dialysis units. Several studies have confirmed nosocomial transmission in dialysis units using epidemiologic and phylogenetic data obtained by viral sequencing.^{18,31,166–169} These data are further supported by the observation of decline in infection rates following routine implementation of infection control practices and virological follow-up to detect anti-HCV using sensitive, specific new-generation serological tests.^{14,170} A multicenter survey revealed that prevalence of anti-HCV positivity for a Belgian cohort of patients on hemodialysis ($n = 1710$) dropped steadily from 13.5% in 1991 to 6.8% in 2000, and the same survey revealed significant drops in other European countries including France (42% to 30%), Italy (28% to 16%), and Sweden (16% to 9%).¹⁷⁰ Table 2 provides an overview of HCV prevalence in patients on hemodialysis as summarized from some recent studies.

Nevertheless, more than 50% of all health care–associated HCV outbreaks from 2008 to 2015 reported to the CDC occurred in hemodialysis settings.¹⁷¹ As a result, the CDC recently provided guidance on improving infection control practices to stop HCV transmission in dialysis units.¹⁷²

Infection control. Infection control lapses responsible for HCV transmission contribute to transmission of other pathogens; hence implementation of improvement efforts will have broader salutary effects. Most importantly, HCV transmission can be prevented effectively through adherence to currently recommended infection control practices. There are

Table 1 | Infection control practices (“hygienic precautions”) particularly relevant for preventing HCV transmission

- Proper hand hygiene and glove changes, especially between patient contacts, before invasive procedures, and after contact with blood and potentially blood-contaminated surfaces/supplies
- Proper injectable medication preparation practices following aseptic techniques and in an appropriate clean area, and proper injectable medication administration practice
- Thorough cleaning and disinfection of surfaces at the dialysis station, especially high-touch surfaces
- Adequate separation of clean supplies from contaminated materials and equipment

Table 2 | Recent reported HCV prevalence in hemodialysis patients

Country	N	Year of testing	HCV prevalence (%)	Source
Australia-New Zealand	393	2012	3.8	DOPPS 5 ¹⁵²
Belgium	485	2012	4.0	DOPPS 5 ¹⁵²
Brazil	798	2011	8.4	Rodrigues de Freitas ¹⁵³
Canada	457	2012	4.1	DOPPS 5 ¹⁵²
China	1189	2012	9.9	DOPPS 5 ¹⁵²
Cuba	274	2009	76	Santana ¹⁵⁴
Egypt	—	2007–2016	50	Ashkani-Esfahani ¹⁵⁵
France	501	2012	6.9	DOPPS 4 ¹⁵²
Germany	584	2012	4.5	DOPPS 5 ¹⁵²
Gulf Cooperation Council	910	2012	19.3	DOPPS 5 ¹⁵²
India	216	2012	16	NephroPlus
	1050	2013	11	
	3068	2014	8	
Iran	—	2006–2015	12	Ashkani-Esfahani ¹⁵⁵
Iraq	—	2008–2015	20	Ashkani-Esfahani ¹⁵⁵
	7122	2015	10	
	7673	2016	9	
Italy	485	2012	11.5	DOPPS 5 ¹⁵²
Japan	1609	2012	11.0	DOPPS 5 ¹⁵²
Jordan	—	2007–2015	35	Ashkani-Esfahani ¹⁵⁵
Lebanon	3769	2010–2012	4.7	Abou Rached ¹⁵⁶
Libya	2382	2009–2010	31.1	Alashek ¹⁵⁷
Nigeria	100	2014	15	Ummate ¹⁵⁸
Palestine	—	2010–2016	18	Ashkani-Esfahani ¹⁵⁵
Romania	600	2010	27.3	Schiller ¹⁵⁹
Russia	486	2012	14.0	DOPPS 5 ¹⁵²
Saudia Arabia	—	2007	19	Ashkani-Esfahani ¹⁵⁵
Senegal	106	2011	5.6	Seck ¹⁶⁰
Spain	613	2012	8.9	DOPPS 5 ¹⁵²
Sweden	426	2012	6.0	DOPPS 5 ¹⁵²
Syria	—	2009	54	Ashkani-Esfahani ¹⁵⁵
Turkey	383	2012	7.0	DOPPS 5 ¹⁵²
United Kingdom	397	2012	4.6	DOPPS 5 ¹⁵²
United States	2977	2012	7.3	DOPPS 5 ¹⁵²

DOPPS, Dialysis Outcomes and Practice Patterns Study; HCV, hepatitis C virus.

no reports of transmission of HCV in dialysis units that had all infection control practices in place. Publication bias is unlikely to explain this observation. Additionally, in the experience of the authors, centers that have had HCV transmission identified and that subsequently responded with increased attention to appropriate infection control practices have not had continued transmission. This observation applies to unpublished outbreaks and transmission events.

Three systematic reviews have examined the reasons behind transmission of HCV in hemodialysis units.^{31,167,173}

Root cause analysis of confirmed nosocomial outbreaks^{19,26,28,174,175} has revealed lapses in infection control to be associated with transmission of HCV infection between patients in dialysis units. For several reasons, including the long latency period of HCV infection, the number of dialysis treatments occurring during a patient's likely exposure period (based on multiple treatments per week), and sparse documentation of details in the dialysis treatment record, retrospective investigation to determine an exact cause of dialysis-related HCV acquisition is challenging. Rarely, the exact cause can be surmised using epidemiologic and molecular virology data. More often, transmission is documented among patients in the same clinic, who lack other common exposures and/or risk factors, and lapses in infection control are identified in

the clinic that could logically lead to transmission (Table 3). Other causes of infection such as undergoing dialysis during travel to developing countries, and nondialysis health care exposures (e.g., procedures performed in a common vascular access surgical center) can occur and are considered before concluding that transmission occurred in the dialysis unit.

Mishandling of parenteral medications has been implicated frequently in transmission. Medication vials can become contaminated with HCV when accessed with used needles or syringes, or through environmental or touch

Table 3 | Factors and lapses in infection control practices associated with transmission of HCV infection in dialysis units

- Preparation of injections in a contaminated environment (including at patient treatment station)
- Reuse of single-dose medication vial for more than 1 patient
- Use of mobile cart to transport supplies or medications to patients
- Inadequate cleaning or disinfection of shared environmental surfaces between patients
- Failure to separate clean and contaminated areas
- Failure to change gloves and perform hand hygiene between tasks or patients
- Hurried change-over processes
- Low staff-to-patient ratio

HCV, hepatitis C virus.

contamination of the vial diaphragm by health care personnel hands. The US CDC's *One & Only Campaign* on safe injection practices (<http://www.oneandonlycampaign.org/>) should help address the former issue by promoting single use of syringes. The latter issue concerning contamination is more likely to occur when medications are stored or prepared in contaminated areas and blood-contaminated items are handled in close proximity. Sharing of multidose heparin or other medication vials or spring-triggered devices for glucose monitoring can lead to transmission. Inadequate cleaning and disinfection of shared environmental surfaces also increases risk of transmission. This may include failure to adequately clean and disinfect external surfaces of hemodialysis machines, treatment chairs, and other surfaces in the treatment station, and failure to clean blood spills.

It should be emphasized that blood contamination of environmental surfaces and equipment both at the patient treatment station and outside the immediate treatment area can be present, even in the absence of visible blood. HCV RNA has been detected on external surfaces of dialysis machines, a dialysate connector, on a shared waste cart, and in hand washings of dialysis personnel.^{176–182} Blood that is visible or not visible to the naked eye, as evidenced by chemical tests, has also been detected on dialysis treatment station surfaces that underwent routine cleaning procedures following an outbreak of HCV.¹⁸ HCV can persist in an infectious state for at least 16 hours, and potentially much longer, on surfaces at room temperature.^{181,183} Hand hygiene also plays an important role in prevention of nosocomial transmission.¹⁸⁴ Lack of adherence to standard practices, such as hand-washing and glove use and removal practices, has been documented in several audits. In most HCV outbreaks in US hemodialysis centers reported to the CDC, multiple lapses in infection control were identified, involving practices such as hand hygiene and glove use, injectable medication handling, and environmental surface disinfection.¹⁷¹

Petrosillo *et al.*¹⁸⁵ conducted a multicenter study in 58 Italian hemodialysis centers and found that the adjusted risk of transmission was correlated with dialysis in units with a high prevalence of HCV-infected patients at baseline and those with a low personnel-patient ratio. A study of 87 US hemodialysis centers similarly found that baseline HCV prevalence of greater than 10%, low staff-to-patient ratio, and ≥ 2 -year duration of treatment in the facility were independently associated with frequency of HCV infections that were likely to be acquired in the facility.¹⁸⁶

Implementation of infection control practices can be advanced by establishing a list of evidence-based interventions, such as those recommended by the CDC, and regularly assessing and reinforcing adherence to practice through observational audits. Infection control practices that may be most critical to improve (based upon observation of breaches in outbreak situations that are likely to transmit HCV) are shown in Table 1. The CDC has checklists and audit tools to assist facilities in implementing and assessing many of these practices.¹⁸⁷

Isolation. Isolating HCV-infected patients (or patients awaiting HCV screening results) during hemodialysis is defined as physical segregation from others for the express purpose of limiting direct or indirect transmission of HCV. The traditional definition of contact isolation is that used for HBV infections in hemodialysis centers (i.e., dedicated room, machine, equipment, gowns, and personnel). However, “isolation” as considered for HCV control has involved multiple varied approaches and policies, including the use of a dedicated dialysis machine, personnel, room, or shift, and/or other barrier precautions (e.g., aprons, gowns, or gloves) by health care professionals attending these patients.

Whereas the complete isolation of HBV-infected patients (by room, thus including machine, equipment, and staff) has proven invaluable in halting the nosocomial transmission of HBV within hemodialysis units,¹⁸⁸ there are multiple reasons that argue against recommending isolation of HCV-positive patients¹⁸⁹:

- (i) Isolation purely for HCV will have no impact on transmission of other infections. Segregation of patients can create a false sense of reassurance around practices that could easily result in bloodstream infections (BSIs) or transmission of multi-drug resistant organisms or other blood-borne pathogens.
- (ii) Segregating patients on the basis of HBV and HCV would create 4 separate cohorts, which creates a significant logistical challenge. The treatment of HCV infection in patients on dialysis raises an additional logistical difficulty of how to assign cohort patients undergoing therapy.
- (iii) Isolating only on HCV infection status may expose the isolated patient to infection with a second HCV GT.
- (iv) HCV seroconversion may be delayed for several months in newly infected patients on hemodialysis and serological testing cannot be relied on to exclude recent infection.¹⁹⁰
- (v) Starting and maintaining isolation is likely to impose large costs on already expensive dialysis programs.

The evidence for the use of isolation of HCV-infected patients during hemodialysis is weak, based on very low-quality evidence (Supplementary Tables S16 and S17). The KDIGO 2008 HCV guideline³¹ stated that hemodialysis units should ensure implementation of and adherence to strict infection control procedures designed to prevent transmission of blood-borne pathogens, including HCV, but isolation of HCV-infected patients was not recommended as an alternative to strict infection control procedures (unless in cases of continued health care-acquired transmission, where a local isolation policy may be deemed necessary).

A recent Cochrane review¹⁹¹ examined the impact of isolation as a strategy for controlling transmission of HCV infection in hemodialysis units. Of the 123 full-text articles identified, the authors could find only 1 randomized controlled trial (RCT).¹⁹² This cluster RCT included a total of 12 hemodialysis centers (593 patients) assigned to either dedicated hemodialysis machines for HCV-infected patients or no dedicated machines. Two follow-up periods were included in the study, and each was 9 months long. Staff was

educated on standard infection control practices. Although the original article reported a significant reduction in the proportion of new infections in the second follow-up period among the facilities using dedicated versus nondedicated machines (calculated using chi-square test), based on a more standard risk ratio analysis, the Cochrane review concluded that the use of dialysis machines dedicated for HCV-infected individuals, as compared with the use of nondedicated machines, made no difference in terms of reducing the incidence of HCV infection during the follow-up period. In addition, the quality of evidence was rated as “very low” due to several methodological issues.

Other studies examining isolation as a means of reducing HCV transmission reported a reduction of transmission, but they were observational and had very poor-quality evidence with methodological challenges.^{193–195} The isolation policies studied included implementing the isolation or cohorting of infected patients in a separate room; using exclusive machines; or employing dedicated machines, room, and staff. Most studies have adopted a “before-and-after” design, and compared their results with their own historical controls.^{196–199} Thus, it is unclear whether the reported improvement resulted from the isolation policy or rather from the simultaneous raising of awareness and reinforcement of the application of hygienic precautions. Furthermore, in some studies, there might be other contributing factors such as changes in baseline prevalence and injection safety and hygienic practices over time.

In contrast to these studies, a DOPPS (Dialysis Outcomes and Practice Patterns Study) multicenter study and an Italian multicenter study both concluded that isolation did not protect against transmission of HCV in patients on hemodialysis,^{13,185} and some prospective observational studies have shown reduction of transmission after adoption of universal precautions.²⁰⁰ A prospective observational study showed a reduction in the annual incidence of HCV seroconversion from 1.4% to 0% after the reinforcement of basic hygienic precautions, without any isolation measures.²⁰¹

The CDC does not recommend the isolation of HCV-infected patients in its infection-prevention guidelines.²⁰ The UK Renal Association also states that patients with HCV do not need to be dialyzed in a segregated area; however, more experienced staff should be assigned. They further recommend that if nosocomial transmission continues to occur despite reinforcement and audit of the precautions, a local segregation policy may be deemed necessary.²⁰² The European Best Practice Work Group considers implementation of universal hygienic measures to be the standard of care.²⁰³

Finally, several experts and guidelines acknowledge that because transmission can be effectively prevented by adherence to currently recommended practices, considering isolation of seropositive patients indicates a failure of adherence to the current standard and would have a negative impact on the implementation and reinforcement of basic hygienic measures in the unit as a whole.

Dedicated dialysis machines. Evidence of HCV transmission through internal pathways of the modern single-pass dialysis machine has not been demonstrated.³¹ Transmission would require the virion to cross the intact dialyzer membrane, migrate from the drain tubing to the fresh dialysate circuit, and pass again through the dialyzer membrane of a second patient. However, the virus does not cross the intact membrane, and even in the event of a blood leak, transmission would require HCV to reach fresh dialysate used for a subsequent patient and enter the blood compartment for that patient through back-filtration across the dialyzer membrane, a highly unlikely scenario. Almost all the studies included in the various systematic reviews have conclusively excluded transmission via the internal dialysis pathway. In a few cases, a role for the dialysis circuit could not be excluded, but the environmental surfaces are more likely to have contributed to transmission.¹⁸

Receiving dialysis next to, rather than sharing the same dialysis machine with, an HCV-infected patient has been found to be a risk factor for HCV acquisition.²⁰⁴ In outbreak investigations with phylogenetic viral sequencing analysis, transmission is sometimes documented from an infected patient to a subsequent patient treated at the same station on the next shift, and also from an infected patient to patients treated in nearby stations during the same or subsequent shifts, which indicates transmission independent of the machine. Hurried and incomplete disinfection of external machine surfaces and other surfaces at the station (e.g., side table, dialysis chair, blood pressure cuff, or prime waste container) are lapses commonly identified in these outbreaks. In some investigations, transmission involving the dialysis machine was essentially ruled out.¹⁶⁹ In several studies included in the systematic reviews of HCV transmission, nosocomial spread was documented despite the existence of a policy of dedicated machines. Taken together, this information confirms that contamination of dialysis machine components cannot be the sole contributor to transmission, and may have little to no role in HCV spread. While contaminated external surfaces of dialysis machines might facilitate HCV spread, other surfaces in the dialysis treatment station are likely to have the same impact, diminishing the purported value of using dedicated machines. Similar to the concern about the risks of isolating dialysis patients with HCV, it should be stressed that using dedicated machines may trigger the perception that there is no longer a risk of nosocomial HCV transmission and thus reduce the attention devoted by hemodialysis staff members to body fluid precautions.

Reuse. During the reuse procedure, patient-to-patient transmission can take place if the dialyzers or blood port caps are switched between patients and not sterilized effectively or if there is spillage of contaminated blood or mixing of reused dialyzers during transport. These situations can be eliminated by adherence to standard hygienic precautions and appropriate labeling. Two large studies have not identified reuse as a risk factor for HCV transmission,^{201,205} whereas a weak association was shown in 1 study, likely due to unmeasured confounders.²⁰⁶

Table 4 | Hygienic precautions for hemodialysis (dialysis machines)**Definitions**

- The 'transducer protector' is a filter (normally a hydrophobic 0.2- μ m filter) that is fitted between the pressure-monitoring line of the extracorporeal circuit and the pressure-monitoring port of the dialysis machine. The filter allows air to pass freely to the pressure transducer that gives the reading displayed by the machine, but it resists the passage of fluid. This protects the patient from microbiologic contamination (as the pressure-monitoring system is not disinfected) and the machine from ingress of blood or dialysate. An external transducer protector is normally fitted to each pressure-monitoring line in the blood circuit. A back-up filter is located inside the machine. Changing the internal filter is a technical job.
- A "single-pass machine" is a machine that pumps the dialysate through the dialyzer and then to waste. In general, such machines do not allow fluid to flow between the drain pathway and the fresh pathway except during disinfection. "Recirculating" machines produce batches of fluid that can be passed through the dialyzer several times.

Transducer protectors

- External transducer protectors should be fitted to the pressure lines of the extracorporeal circuit.
- Before commencing dialysis, staff should ensure that the connection between the transducer protectors and the pressure-monitoring ports is tight, as leaks can lead to wetting of the filter.
- Transducer protectors should be replaced if the filter becomes wet, as the pressure reading may be affected. Using a syringe to clear the flooded line may damage the filter and increase the possibility of blood passing into the dialysis machine.
- If wetting of the filter occurs after the patient has been connected, the line should be inspected carefully to see if any blood has passed through the filter. If any fluid is visible on the machine side, the machine should be taken out of service at the end of the session so that the internal filter can be changed and the housing disinfected.
- Some blood tubing sets transmit pressure to the dialysis machine without a blood-air interface, thus eliminating the need for transducer protectors.

External cleaning

- After each session, the exterior of the dialysis machine and all surfaces in the dialysis treatment station should be cleaned with a low-level disinfectant if not visibly contaminated. Pay particular attention to high-touch surfaces that are likely to come into contact with the patient (e.g., arm rests, blood pressure cuff) or staff members' hands (e.g., machine control panel).
- Disinfection of external machine surfaces should not commence until the patient has left the dialysis treatment station. A complete (unit-wide) patient-free interval between shifts might facilitate more thorough cleaning and disinfection of the unit.
- If a blood spillage has occurred, the exterior should be disinfected with a commercially available tuberculocidal germicide or a solution containing at least 500 p.p.m. hypochlorite (a 1:100 dilution of 5% household bleach) if this is not detrimental to the surface of dialysis machines. Advice on suitable disinfectants, and the concentration and contact time required, should be provided by the manufacturer.
- If blood or fluid is thought to have seeped into inaccessible parts of the dialysis machine (e.g., between modules or behind blood pump), the machine should be taken out of service until it can be dismantled and disinfected.

Disinfection of the internal fluid pathways

- It is not necessary for the internal pathways of single-pass dialysis machines to be disinfected between patients, even in the event of a blood leak. Some facilities may still opt to disinfect the dialysate-to-dialyzer (Hansen) connectors before the next patient.
- Machines with recirculating dialysate should always be put through an appropriate disinfection procedure between patients.

Management of a dialyzer membrane defect leading to blood leak. As HCV is transmitted by percutaneous exposure to blood from an infected person, effective implementation of the dialysis precautions recommended in the KDIGO 2008 HCV guideline³¹ and by the CDC should prevent nosocomial transmission. The risk that the virus leaving the dialyzer could be trapped in the Hansen connector and transferred to the fresh dialysate side through accidental misconnection is vanishingly low, hence the CDC does not recommend disinfection of "single-pass" machines between treatments on the same day, even when a blood leak has occurred.²⁰ The KDIGO 2008 HCV guideline, however, recommends disinfection of both the internal fluid pathways and the Hansen connectors before the next patient if a leak has occurred, as a matter of abundant caution, and justified it based on the rarity of such events³¹ (Table 4). We reaffirm our previous recommendation.

Audits. Audits and use of surveillance data to implement prevention steps are critical to any infection control program. Routine observational audits of various infection control practices, combined with feedback of results to clinical staff, allows for regular assessment of actual practices and identification of gaps. Data from audits can facilitate immediate interventions to correct practice and should also inform

broader quality improvement efforts, including unit-wide staff education and retraining. In the US, most dialysis centers use infection control audit tools (including tools developed by the CDC or the dialysis company) as part of their continuous quality improvement process.

Although there are no RCTs that examined the impact of audits on transmission of HCV infection in dialysis units, observational studies as part of quality improvement programs have shown reduction in the rates of BSIs following implementation of regular audits and an evidence-based intervention package. In a study from the US, 17 centers reported monthly event and denominator data to the National Healthcare Safety Network and received guidance from the CDC. The feedback included advice on chlorhexidine use for catheter exit site care, staff training and competency assessments focused on catheter care and aseptic technique, hand hygiene and vascular access care audits, and feedback of infection and adherence rates to staff. Modeled rates decreased 32% ($P < 0.01$) for BSIs and 54% ($P < 0.001$) for access-related BSIs.²⁰⁷ In a follow-up study, the reduction in access-related BSI rates was sustained for 4 years after the initial intervention implementation.²⁰⁸ The overrepresentation of hospital-based centers and lack of a control group limit generalization of these data. However, the

ongoing simplification of audit tools for ease of reporting with the use of information technology—as used in this study—precludes the need of infection control professionals on site, and leaves little justification to not recommend implementation of audits. Moreover, the scope of such audits goes beyond measuring 1 particular outcome, such as HCV transmission, and permits wider implementation of infection control measures.

Audits done in other dialysis center studies routinely show suboptimal adherence to hygienic practices. A Spanish study showed that gloves were used on 93% of occasions, and hands were washed only 36% of the time after patient contact and only 14% of the time before patient contact.²⁰⁹ In a 2002 US survey, only 53% of US outpatient ESKD facilities reported preparing injected medications in a dedicated room or area separated from the treatment area; 25% prepared these medications at a medication cart or other location in the treatment area, and 4% prepared medications at the dialysis station.²⁰⁵ A survey of 420 dialysis personnel from 45 facilities reported on hand hygiene practices and knowledge regarding HCV infection risk.²¹⁰ At these facilities, percentages of dialysis staff reported to always wash their hands and change gloves during the following activities were: 47% when going from one patient treatment station to another, 55% between administering intravenous medications to different patients, and 57% immediately before starting patients on dialysis. Other studies have shown similar findings.

Observational audits of hygienic precautions that were carried out in outbreak investigations have identified a range of problems, including lack of basic hand hygiene, failure to change gloves when touching the machine interface, or when urgently required to deal with bleeding from a fistula; carrying contaminated blood circuits through the ward unbagged; lack of routine decontamination of the exterior of machines and other surfaces even when blood spillages had occurred; and failure to change the internal transducer protector when potentially contaminated. On the other hand, when hygienic practice was reviewed through interviewing staff after an outbreak rather than by observation, no obvious breaches in procedure could be identified.

The frequency at which routine audits of infection control procedures should be carried out will depend on audit type, staff turnover and training, and on the results of previous audits. When setting up a new program, audits should be at intervals of no greater than 6 months to enable staff to gain experience with the process and ensure that any remedial actions taken have been effective. The CDC recommends that audits be performed as often as monthly to establish and constantly reinforce recommended practices. Observational audits should be conducted on various days of the week and different shifts to capture all staff, and should include particularly busy times of day such as shift changes. These factors and the number of opportunities (e.g., for hand hygiene) and procedures (e.g., injectable medication administration) observed will determine the representativeness of the results.

The CDC website (<http://www.cdc.gov/dialysis/prevention-tools/audit-tools.html>) has a number of audit tools and checklists intended to promote CDC-recommended practices for infection prevention in hemodialysis facilities. The audit tools and checklists can be used by individuals when assessing staff practices. They can also be used by facility staff themselves to help guide their practices. In some centers, audit tools have been shared with patients, who are asked to assess staff practice as a means of engaging patients in the infection control efforts of the facility and improving the culture of safety in units.²¹¹ Patients should be educated on correct practices and should feel empowered to speak up when they observe a breach in hand hygiene or other staff practice.

It is known that hand hygiene practices improve when study participants are aware they are under observation. In 1 study, video monitoring of hand hygiene (performed via review of video surveillance footage) was shown to be a more accurate method than direct observation.²¹² Video surveillance for hand hygiene adherence should be considered, and other innovative approaches to monitoring staff adherence to recommended infection control practices should be explored.

Screening. Screening for HCV infection is essential to identifying transmission in hemodialysis units. The CDC recommends that all patients on maintenance hemodialysis be screened for anti-HCV and ALT level upon admission and that anti-HCV testing be repeated semiannually and ALT testing be repeated monthly for susceptible patients.²⁰ This is discussed in Chapter 1. Detection of seroconversions should prompt an aggressive evaluation of infection control practices to correct lapses and prevent additional cases from occurring (Table 5).²⁵ Importantly, HCV screening should not be used as a substitute for regular infection control audits.

Infrastructure requirements. Audit data show that despite the existence of guidelines to prevent transmission of infections in hemodialysis units, their implementation remains suboptimal, leading to a large preventable burden of infections that not only adversely impacts clinical outcomes, but imposes large costs on the health care system. Experience from public health interventions shows that interventions that depend on behavior change require large effort, which can undermine their impact. In contrast, making systemwide changes, such as imposition of regulations and creating an environment that discourages unhealthy behavior, is likely to have greater impact. This impact has been shown in many fields such as smoking cessation and containing HIV infection.²¹³ Examples in the dialysis field include endorsement of dialysis event BSI measure by the US National Quality Forum, and implementation of the Medicare Quality Initiative. Recommendation of uniform validated measures such as those used by the National Healthcare Safety Network are critical for comparisons and to facilitate interventions. Other systemwide changes that are likely to have a beneficial impact on infection prevention and control practices include increasing staff-to-patient ratios and instituting staff training and education requirements. Physical infrastructure changes to facilities might also be beneficial—for example,

Table 5 | Steps to initiate concurrently and undertake following identification of a new HCV infection in a hemodialysis patient (Adapted from CDC Health Alert²⁵)

-
- A. Report the infection to appropriate public health authority.
- Assess risk factors of the affected patient in conjunction with public health.
- B. Determine HCV infection status of all patients in the hemodialysis unit.
- Test all patients treated in the center for HCV infection (Chapter 1) unless they are already known to have active infection. Follow-up and testing of patients who were treated in the center and those subsequently transferred or discharged may be warranted.
- C. Conduct a thorough root cause analysis of the infection and address infection control lapses.
- Perform rigorous assessments of staff infection control practices to identify lapses. This should minimally include assessments of hand hygiene and glove change practices; injectable medication preparation, handling, and administration; and environmental cleaning and disinfection practices.
 - Share findings with all staff members and take action to address lapses. Staff education and retraining may be necessary.
 - Consider hiring a consultant with infection prevention expertise to provide recommendations for improvement of practices and work flow and/or to help implement actions to address identified lapses.
 - Conduct regular audits to ensure improved adherence to recommended practice.
 - Demonstrations of cleaning adequacy such as use of Glo Germ (Moab, UT) or luminol might be helpful for staff education.
- D. Communicate openly with patients.
- Inform all patients of the reason for additional HCV testing and the results of their HCV tests.
 - If transmission within the center is suspected or confirmed, inform all patients of this. Patients should also be made aware of steps being taken to assess and improve practices.
-

CDC, Centers for Disease Control and Prevention; HCV, hepatitis C virus.

establishing minimum space requirements between treatment stations, creating walls around individual treatment stations to establish separate rooms instead of large open spaces, and using walls to separate clean and dirty processes (e.g., separate room for medication preparation). Such possibilities should be explored, along with strategies to improve work flow and reduce unnecessary staff maneuvers that add to the already substantial number of occasions during dialysis care when glove change and hand hygiene are warranted. As such, regulatory and accrediting agencies should issue and/or incorporate recommendations to favor compliance with basic infection control practices in dialysis units, and efforts to make the desired infection control behavior the simplest or

most logical approach to care processes should be pursued (Table 6). Table 7 provides a summary of important hygienic precautions for hemodialysis center staff to follow.

Treatment of HCV infection as a means for prevention of transmission. With the availability of DAAs, there is a possibility that dialysis units might take recourse to starting HCV-infected patients on these agents with the hope that this will cure the infection and prevent transmission to uninfected patients. Several studies have shown that facility prevalence of HCV infection is associated with incidence of infection. Thus, it stands to reason that successful treatment of patients could reduce the likelihood of HCV spread in dialysis centers. However, it should be noted that transmission can occur even

Table 6 | Strategies to support adherence to infection control recommendations in hemodialysis centers

-
- It is important for the designers of dialysis units to create an environment that makes infection control procedures easy to implement. Adequate hand-washing facilities must be provided, and the machines and shared space should make it easy for staff to visualize individual treatment stations. Certain jurisdictions specify the area around a hemodialysis machine.
 - The unit should ensure that there is sufficient time between shifts for effective decontamination of the exterior of the machine and other shared surfaces.
 - The unit should locate supplies of gloves at enough strategic points to ensure that staff has no difficulty obtaining gloves in an emergency.
 - When selecting new equipment, ease of disinfection should be considered.
 - There are indications from the literature that the rate of failure to implement hygienic precautions increases with understaffing. Understaffing has been associated with hepatitis C outbreaks. Certain jurisdictions specify a specific nurse-to-patient ratio (e.g., 1:4 in France). Formal healthcare training of all staff should be required (e.g., in the US, technicians provide most direct hemodialysis care but lack standardized training). Dialysis units that are changing staff-to-patient ratios, or introducing a cohort of new staff, should review the implications on infection control procedures and educational requirements.
 - Resource problems should be handled by carrying out a risk assessment and developing local procedures. For example, if blood is suspected to have penetrated the pressure-monitoring system of a machine but the unit has no on-site technical support and no spare machines, an extra transducer protector can be inserted between the blood line and the contaminated system so that the dialysis can continue until a technician can attend to the problem.

The following are useful CDC and WHO informational resources to improve hand hygiene, environmental cleaning and disinfection and injection safety:

http://www.cdc.gov/dialysis/PDFs/collaborative/Env_notes_Feb13.pdf

http://www.cdc.gov/dialysis/PDFs/collaborative/Env_checklist-508.pdf

<http://www.cdc.gov/dialysis/PDFs/dialysis-Station-Disinfect-Tool-508.pdf>

<http://www.cdc.gov/dialysis/PDFs/collaborative/Hemodialysis-Hand-Hygiene-Observations.pdf>

<http://www.cdc.gov/dialysis/PDFs/collaborative/Hemodialysis-InjectionSafety-Checklist.pdf>

<http://www.cdc.gov/dialysis/PDFs/collaborative/Hemodialysis-InjectionSafety-Observations.pdf>

Hand Hygiene in Outpatient and Home-based Care and Long-term Care Facilities: http://apps.who.int/iris/bitstream/handle/10665/78060/9789241503372_eng.pdf (See Figure 9 of document and p. 44-49)

CDC, Centers for Disease Control and Prevention; US, United States; WHO, World Health Organization.

Table 7 | Key hygienic precautions for hemodialysis staff^a**Definitions**

- A “dialysis station” is the space and equipment within a dialysis unit that is dedicated to an individual patient. This may take the form of a well-defined cubicle or room, but there is usually no material boundary separating dialysis stations from each other or from the shared areas of the dialysis unit.
- A “potentially contaminated” surface is any item of equipment at the dialysis station that *could* have been contaminated with blood, or fluid containing blood, since it was last disinfected, even if there is no visual evidence of contamination.

Education

- A program of continuing education covering the mechanisms and prevention of crossinfection should be established for staff caring for hemodialysis patients.
- Staff should demonstrate infection control competency for the tasks they are assigned. Infection control competencies (e.g., use of aseptic technique) should be assessed upon hire and at least yearly thereafter.
- Appropriate information on infection control should also be given to nonclinical staff, patients, caregivers, and visitors. Patients should be encouraged to speak up when they observe an infection control practice that is concerning to them.

Hand hygiene

- Staff should wash their hands with soap or an antiseptic hand-wash and water, before and after contact with a patient or any equipment at the dialysis station. An alcohol-based hand rub may be used instead when their hands are not visibly contaminated.
- In addition to hand washing, staff should wear disposable gloves when caring for a patient or touching any potentially contaminated surfaces at the dialysis station. Gloves should always be removed when leaving the dialysis station.
- Patients should also clean their hands with soap and water, or use an alcohol-based hand rub or sanitizer, when arriving at and leaving the dialysis station.

Injection Safety

- Medication preparation should be done in a designated clean area.
- All vials should be entered with a new needle and a new syringe, which should be discarded at point of use.
- Medications should be administered aseptically, after wearing a disposable glove and disinfecting the injection port with an antiseptic.
- Hand hygiene must be performed before and after administration of injection.
- All single-dose vials must be discarded and multidose vials, if used, should not be stored or handled in the immediate patient care area.

Equipment management (for management of the dialysis machine, see Table 4)

- Single-use items required in the dialysis process should be disposed of after use on 1 patient.
- Nondisposable items should be disinfected after use on 1 patient. Items that cannot be disinfected easily (e.g., adhesive tape and tourniquets) should be dedicated to a single patient and discarded after use.
- The risks associated with use of physiologic monitoring equipment (e.g., blood pressure monitors, weight scales, and access flow monitors) for groups of patients should be assessed and minimized. Blood pressure cuffs should be dedicated to a single patient or made from a light-colored, wipe-clean fabric.
- Medications and other supplies should not be moved between patients (e.g., on carts or by other means). Medications provided in multiple-use vials, and those requiring dilution using a multiple-use diluent vial, should be prepared in a dedicated central area and taken separately to each patient. Items that have been taken to the dialysis station should not be returned to the preparation area.
- After each session, all potentially contaminated surfaces at the dialysis station should be wiped clean with a low-level disinfectant if not visibly contaminated. Surfaces that are visibly contaminated with blood or fluid should be disinfected with a commercially available tuberculocidal germicide or a solution containing at least 500 p.p.m. hypochlorite (a 1:100 dilution of 5% household bleach).

Waste and specimen management

- Needles should be disposed of in closed, unbreakable containers, which should not be overfilled. A “no-touch” technique should be used to drop the needle into the container, as it is likely to have a contaminated surface. If this is difficult due to the design of the container, staff should complete patient care before disposing of needles.
- All blood and other biologic specimen handling should occur away from dedicated clean areas, medications, and clean supplies.
- The used extracorporeal circuit should be sealed as effectively as possible before transporting it from the dialysis station in a fluid-tight waste bag or leak-proof container for disposal. Avoid draining or manipulating the used circuit. If it is necessary to drain the circuit to comply with local regulatory requirements, or to remove any components for reprocessing, this should be done in a dedicated area away from the treatment and preparation areas.

^aIn addition to standard precautions.

in centers with very low HCV prevalence.¹⁶⁸ A study that modeled HCV transmission in hemodialysis centers found that HCV prevalence influenced incidence (as did staff-to-patient ratio), but the compliance rate with hand hygiene and glove change between patients was a much stronger determinant of transmission.¹⁸⁴ Thus, even in the setting of low HCV prevalence, rigorous adherence to infection control practices is necessary. HCV prevention programs that focus solely on treatment of patients are likely to have a deleterious effect on observance of routine infection control practices, leading to paradoxically increased risk of transmission. Furthermore, reliance on HCV treatment to prevent

transmission goes against the principle of treating patients primarily for their individual benefit. Use of treatment alone as an infection control measure might place patients at increased risk of HCV and other blood-borne infections from other sources.

Implementation issues. Despite such strong data, adherence to recommended practices remains suboptimal, often due to misconceptions of the dialysis staff. A survey of 420 dialysis personnel from 45 hemodialysis facilities showed that only 35% of dialysis personnel strongly believed that patients were at risk of acquiring HCV infection in the hemodialysis facility. In contrast, 46% strongly perceived themselves to be at risk of

acquiring HCV infection through occupational exposure.²¹⁰ Personnel also were much more likely to report knowing how to protect themselves from acquiring a blood-borne pathogen infection than knowing how to protect their patients. On the basis of their observational results, which included high compliance with glove use (93%) in contrast to poor hand hygiene compliance (36%), Arenas *et al.*²⁰⁹ similarly concluded that dialysis personnel had greater concern for patient-to-staff transmission and lacked awareness of their role in facilitating pathogen transmission to patients. These data support the need for improved training and education to address knowledge gaps, as well as other initiatives focused on optimizing adherence to recommended infection control practices (Table 7). As mentioned above, implementation is more likely when guidelines are accompanied by changes in regulations.

Research recommendations

- Further observation studies should be conducted to ascertain features of facilities that do not have incident cases (e.g., staffing, physical layout, policies and practices, and baseline prevalence).
- Large, multicenter long-term RCTs of good quality are required to answer the questions concerning the benefits and harms of isolating HCV-positive patients during hemodialysis. These studies should ideally evaluate costs, patient perceptions, and complications associated with isolation. These studies should ensure the physical separation of either the center or room, or separation by treatment shift; these programs should have strict isolation strategies in place that include staff. Studies should randomize centers to either the standard of care (i.e., efforts to adhere to recommended infection control practices) or the standard of care plus isolation; they should describe the infection control efforts and compliance rates in both sets of centers, and should ensure data assessors are blinded to the interventions. The above-suggested trials remain of interest because HCV therapies may not be universally available, affordable, or prioritized for all hemodialysis patient populations. In particular, we need innovative, effective strategies to improve infection control, and it is still important to overcome barriers to identification and treatment of all infected patients (e.g., costs and reimbursement for screening and treatment regimens) in hemodialysis centers; this has implications for improved infection control practices for other endemic and emerging infections even if HCV is eradicated from hemodialysis patient populations.
- Studies should determine whether isolation of HCV-positive patients influences rates of transmission of HCV or other infections.
- The costs and impact of improved facility staffing strategies, including higher staff-to-patient ratios, on HCV transmission should be further evaluated.
- Future research should examine standard measures for detecting dialysis-associated HCV infection that do not require viral sequencing and phylogenetic analysis.
- Future research should devise innovative approaches that accurately measure infection control processes at a reasonable cost.

Chapter 4: Management of HCV-infected patients before and after kidney transplantation

HCV infection remains more prevalent in patients with CKD G5 compared with the general population.²¹⁴ Although HCV infection can cause HCV-associated glomerular disease resulting in kidney failure,^{148,215} kidney transplant candidates may also have acquired HCV infection within a dialysis unit²¹⁶ or may have been infected when they received a previous transplant or were transfused in the era before systematic screening for HCV.^{215,217,218} Because of the deleterious effects of HCV infection in kidney transplant patients, evaluation of disease severity and need for antiviral therapy is crucial.^{219–225} Screening for HCV in kidney transplant candidates has been addressed in Chapter 1.

4.1 Evaluation and management of kidney transplant candidates regarding HCV infection

- 4.1.1: We recommend kidney transplantation as the best therapeutic option for patients with CKD G5 irrespective of presence of HCV infection (1A).**
- 4.1.2: We suggest that all kidney transplant candidates with HCV be evaluated for severity of liver disease and presence of portal hypertension prior to acceptance for kidney transplantation (2D).**
- 4.1.2.1: We recommend that patients with HCV, compensated cirrhosis, and no portal hypertension undergo isolated kidney transplantation and that patients with decompensated cirrhosis or clinically significant portal hypertension (i.e., hepatic venous pressure gradient ≥ 10 mm Hg or evidence of portal hypertension on imaging or exam) undergo a simultaneous liver–kidney transplantation (1B). Treatment of those with mild-to-moderate portal hypertension should be determined on a case-by-case basis.**
- 4.1.2.2: We recommend referring patients with HCV and decompensated cirrhosis for combined liver–kidney transplantation (1B).**
- 4.1.3: Timing of HCV treatment in relation to kidney transplantation (before vs. after) should be based on donor type (living vs. deceased donor), wait-list times by donor type, center-specific policies governing the use of kidneys from HCV-infected deceased donors, and severity of liver fibrosis (Not Graded).**
- 4.1.3.1: We recommend that all kidney transplant candidates with HCV be considered for DAA therapy, either before or after transplantation (1A).**
- 4.1.3.2: We suggest that HCV-infected kidney transplant candidates with a living kidney donor be considered for treatment before or shortly after transplantation depending on the anticipated timing of transplantation (2B).**

Rationale

4.1.1: We recommend kidney transplantation as the best therapeutic option for patients with CKD G5 irrespective of presence of HCV infection (1A).

Several studies have shown that kidney transplantation is the best therapeutic option for patients with kidney failure (Supplementary Tables S18 and S19). Survival is significantly greater in patients with CKD G5 who have undergone kidney transplantation compared with those who have remained on the waiting list, irrespective of recipient age and/or comorbidities.^{226,227} As in the uninfected population, in patients with HCV, it has also been clearly shown that survival is significantly lower in dialysis patients than in kidney transplant recipients.^{221,228–230} In addition, the approval of DAAs for HCV treatment in dialysis and kidney transplant patients (see Chapter 2) allows successful HCV clearance in nearly all patients before or after transplantation. Patients who achieve SVR before transplantation do not relapse after transplantation, despite the use of potent immunosuppressive drugs.^{231,232} Thus, eligible patients should be considered for kidney transplantation regardless of their HCV status.

Prior to the era of DAA therapy, survival of patients with persistent HCV viremia after kidney transplantation was inferior compared with HCV-uninfected kidney transplant patients,^{222–224} but still higher than if they had remained on dialysis.^{221,228,229} Graft survival is significantly decreased in untreated HCV-infected kidney transplant patients compared with HCV-uninfected patients (Supplementary Tables S20 and S21).^{219,222–224,233,234} Although liver fibrosis progression in HCV-NAT positive kidney transplant patients is variable, development of cirrhosis and hepatocellular carcinoma (HCC) has been reported.^{235–238} As HCC typically develops only in HCV-infected patients with stage 3 or 4 fibrosis, surveillance for HCC should be offered if extensive fibrosis is present. It is important to note that the above associations between HCV infection and decreased graft and patient survival were derived from the era prior to the advent of DAAs for HCV infection.

4.1.2: We suggest that all kidney transplant candidates with HCV be evaluated for severity of liver disease and presence of portal hypertension prior to acceptance for kidney transplantation (2D).

4.1.2.1: We recommend that patients with HCV, compensated cirrhosis, and no portal hypertension undergo isolated kidney transplantation and that patients with decompensated cirrhosis or clinically significant portal hypertension (i.e., hepatic venous pressure gradient ≥ 10 mm Hg or evidence of portal hypertension on imaging or exam) undergo a simultaneous liver–kidney transplantation (1B). Treatment of those with mild-to-moderate portal hypertension should be determined on a case-by-case basis.

4.1.2.2: We recommend referring patients with HCV and decompensated cirrhosis for combined liver–kidney transplantation (1B).

HCV-NAT positive patients who are candidates for kidney transplantation should be evaluated for the presence of cirrhosis using either a noninvasive fibrosis-staging method or, on occasion, a liver biopsy. The choice of method is discussed in Chapter 1. Absence of varices on endoscopy and portal pressure gradient < 10 mm Hg suggest that cirrhosis is compensated.

In patients with compensated cirrhosis without clinically significant portal hypertension (i.e., patients with a hepatic venous pressure gradient ≥ 10 mm Hg or evidence of portal hypertension on imaging or exam, e.g., ascites, esophageal varices, collaterals on imaging),^{37,239} isolated kidney transplantation is recommended. HCV clearance following treatment halts the progression of liver disease and may even induce regression of liver fibrosis.²⁴⁰ The Consensus Conference Group on simultaneous liver–kidney transplantation proposed that combined liver–kidney transplantation should be performed if patients have decompensated cirrhosis and/or clinically significant portal hypertension.²⁴¹ Treatment of HCV in patients with decompensated cirrhosis is associated with increased risks of adverse effects, and the benefits in a patient waitlisted for a simultaneous liver–kidney transplantation are outweighed by the risks. The Portal Hypertension Collaborative Group stated that hepatic venous-pressure gradient predicts clinical decompensation in patients with compensated cirrhosis.²⁴² Patients with cirrhosis who, despite having achieved SVR, have major hepatic complications such as ascites, hepatic encephalopathy, or worsening hepatocellular function should be evaluated for combined liver–kidney transplantation. Timing of antiviral therapy for HCV in candidates for combined liver–kidney transplant should be determined by the transplant program, recognizing that organ allocation practices including use of organs from HCV-infected donors vary by country.

4.1.3: Timing of HCV treatment in relation to kidney transplantation (before vs. after) should be based on donor type (living vs. deceased donor), wait-list times by donor type, center-specific policies governing the use of kidneys from HCV-infected deceased donors, and severity of liver fibrosis (Not Graded).

4.1.3.1: We recommend that all kidney transplant candidates with HCV be considered for DAA therapy, either before or after transplantation (1A).

4.1.3.2: We suggest that HCV-infected kidney transplant candidates with a living kidney donor be considered for treatment before or shortly after transplantation depending on the anticipated timing of transplantation (2B).

The use of DAAs has transformed the paradigm of treating HCV before and after kidney transplantation. DAAs can safely be used in patients on dialysis as well as post-transplant, with cure rates ($>95\%$) similar to those in the broader population with HCV (see Chapter 2). The main consideration, currently, is timing of HCV therapy in relation to transplantation. Other considerations for planning therapy include living versus deceased donor, wait-list time by donor type, center-specific policy for acceptance of organs from HCV-infected deceased donors, and severity of liver fibrosis (Figure 3). Other factors such as candidate sensitization and patient preference can also be considered when choosing the timing of treatment. In HCV-infected patients who elect to undergo transplantation prior to DAA therapy, treatment with DAAs in the early post-transplant period is suggested in order to quickly eradicate HCV and prevent deleterious sequelae of persistent HCV viremia.

In patients with compensated cirrhosis without clinically significant portal hypertension, if living-donor kidney transplantation is anticipated without a long wait, HCV therapy can be deferred until after transplantation out of concerns for potential drug–drug interactions peritransplant. If living-donor kidney transplantation is likely to be delayed more than 24 weeks, then HCV therapy can be offered before or after transplantation; this will allow 12 weeks of therapy and 12 weeks of follow-up to confirm SVR12.

Potential kidney recipients who are infected with HCV and have compensated cirrhosis without clinically significant portal hypertension, and who are listed for kidney transplantation from a deceased donor at a center where kidneys from HCV-infected donors are available without a long wait, may wish to defer antiviral therapy to allow receipt of an organ from an HCV-infected donor. This determination should be made in consultation with a hepatologist to ensure the patient is not at increased risk of progressive liver disease with deferred treatment.²⁴³ However, the patient needs to provide written informed consent to receive a kidney from an HCV-infected donor (even though the recipient is already infected). Of note, though, in regions where kidneys from

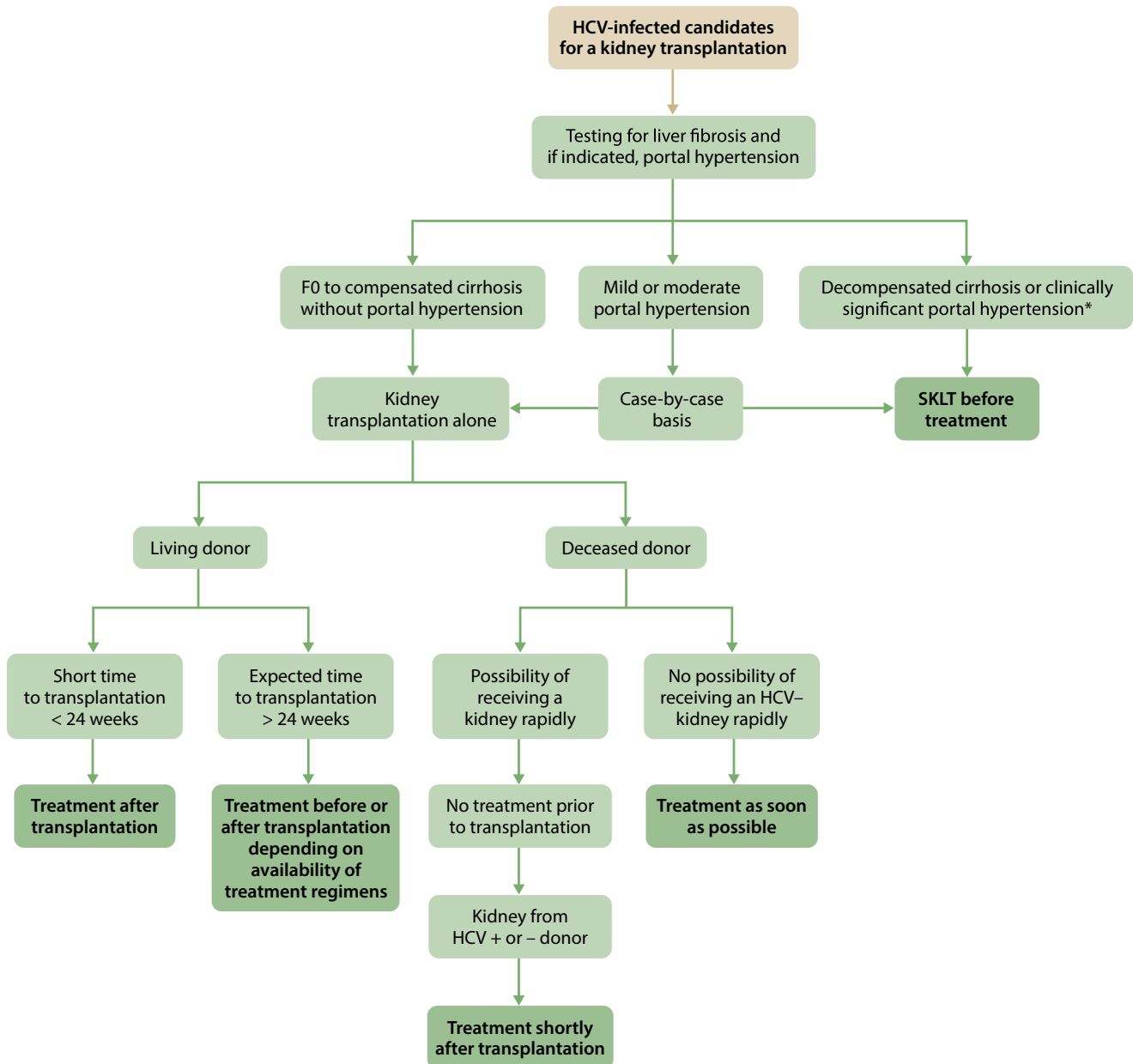

Figure 3 | Proposed management strategy in a hepatitis C virus (HCV)-infected kidney transplant candidate. *Clinically significant portal hypertension is defined as hepatic venous pressure gradient ≥ 10 mm Hg or evidence of portal hypertension on imaging or exam, e.g., ascites, esophageal varices, collaterals on imaging. F0, no scarring or fibrosis; SKLT, simultaneous kidney–liver transplantation.

HCV-infected donors are being transplanted into HCV-uninfected recipients, the increased use of kidneys from HCV-infected donors has diminished the previous waiting time advantage that HCV-positive recipients who received HCV-infected donor kidneys may have had.²⁴⁴ In contrast, when the expected waiting time for a kidney allograft from an HCV-infected donor is long, the patient should be offered HCV therapy before transplantation.

Twice-yearly surveillance for HCC is indicated in any patient with cirrhosis, regardless of the cause. Evaluation for complications of cirrhosis is indicated irrespective of whether the patient receives antiviral therapy or not.

4.2 Use of kidneys from HCV-infected donors

4.2.1: We recommend that all kidney donors be screened for HCV infection with both immunoassay and NAT (if NAT is available) (1A).

4.2.2: After assessment of liver fibrosis, HCV-infected potential living kidney donors who do not have cirrhosis should undergo HCV treatment before donation if the recipient is HCV-uninfected; they can be accepted for donation if they achieve sustained virologic response (SVR) and remain otherwise eligible to be a donor (Not Graded).

4.2.3: We recommend that kidneys from HCV-infected donors be considered regardless of HCV status of potential kidney transplant recipients (1C).

4.2.4: When transplanting kidneys from HCV-infected donors into HCV-uninfected recipients, transplant centers must ensure that patients receive education and are engaged in discussion with sufficient information to provide informed consent. Patients should be informed of the risks and benefits of transplantation with an HCV-infected kidney, including the need for DAA treatment (Not Graded).

4.2.5: When transplanting kidneys from HCV-infected donors into HCV-uninfected recipients, transplant centers should confirm availability of DAAs for initiation in the early post-transplant period (Not Graded).

Rationale

4.2.1: We recommend that all kidney donors be screened for HCV infection with both immunoassay and NAT (if NAT is available) (1A).

In 1991, Pereira et al. demonstrated that HCV was transmitted by organ transplantation.²¹⁸ Several experiences published soon after the first description on the transplantation of kidneys from HCV RNA-positive donors corroborated unequivocally the transmission of HCV infection by organ transplantation.²⁴⁵ For this reason, organ procurement organizations and international guidelines have strongly recommended that all organ donors should be tested for HCV infection.^{31,246}

The diagnosis of HCV infection in organ donors is suspected when anti-HCV is detected by enzyme-linked immunosorbent assay.^{31,246} If HCV-NAT testing is widely available, all deceased donors should be tested for HCV NAT prior to organ procurement, and ideally before the organ is offered to potential recipients. Organs from anti-HCV positive donors with negative NAT may be used without an increased risk of HCV transmission^{247,248} though it would be prudent to perform NAT testing in recipients after transplantation to confirm the absence of HCV transmission.

4.2.2: After assessment of liver fibrosis, HCV-infected potential living kidney donors who do not have cirrhosis should undergo HCV treatment before donation if the recipient is HCV-uninfected; they can be accepted for donation if they achieve sustained virologic response (SVR) and remain otherwise eligible to be a donor (Not Graded).

Potential living donors with HCV infection should be treated for HCV as in the general population and liver fibrosis should be assessed (see Chapter 2). Kidney function and proteinuria should be monitored during and after DAA therapy. In the absence of severe hepatic fibrosis, or evidence of kidney disease, living donation is feasible. If both the donor and

recipient are infected with HCV, one can delay treatment of the donor if timely transplant has benefits to the recipient (e.g., avoiding dialysis in a recipient with limited vascular access), with little expected harms to the donor. If the recipient is HCV-uninfected, treatment of the donor should occur prior to transplantation in order to minimize any risks to the recipient, and added costs of treating 2 patients (donor and recipient).

4.2.3: We recommend that kidneys from HCV-infected donors be considered regardless of HCV status of potential kidney transplant recipients (1C).

4.2.4: When transplanting kidneys from HCV-infected donors into HCV-uninfected recipients, transplant centers must ensure that patients receive education and are engaged in discussion with sufficient information to provide informed consent. Patients should be informed of the risks and benefits of transplantation with an HCV-infected kidney, including the need for DAA treatment (Not Graded).

4.2.5: When transplanting kidneys from HCV-infected donors into HCV-uninfected recipients, transplant centers should confirm availability of DAAs for initiation in the early post-transplant period (Not Graded).

Prior to 2014, kidneys from HCV-infected donors were almost exclusively transplanted into HCV-infected patients. This was due to the limited HCV treatment options, despite the increased risk of death and graft loss compared with HCV recipients who received kidneys from HCV-uninfected donors.²⁴⁹ However, with the advent of DAA therapy, and the rapid increase in the number of deceased donors infected with HCV in some parts of the world due to the opioid epidemic, kidneys from HCV-infected patients are increasingly being transplanted into HCV-uninfected patients.

The first 2 prospective studies of transplanting kidneys from HCV-infected donors into HCV-uninfected patients were published in 2017²⁵⁰ and 2018,²⁵¹ each with 10 participants. The THINKER trial transplanted donors with GT 1 or 4 HCV and began DAAs day 3 post-transplant, and the EXPANDER trial transplanted donors with any genotype and began DAAs just prior to the transplant surgery; in both trials, all patients were cured of HCV (SVR12).^{250–252} Since those initial publications, there have been multiple studies published on the safety and efficacy of transplanting kidneys from HCV-infected donors into HCV-uninfected patients (Supplementary Table S22). These studies have varied from formal prospective trials with institutional review board approval, registration in clinicaltrials.gov, and prospective ascertainment of outcomes and adverse events, to ‘standard-of-care’ center protocols with retrospective data collection. The published studies have also varied in the DAA regimen used, the timing of initiation of DAAs (ranging from pre-transplant to >90 days post-transplant), and treatment duration (ranging from ultra-short courses [e.g., 4 days] to full-course therapy of 12 weeks; Supplementary Table S22).

There have been 16 published studies with at least 10 participants in which kidneys from HCV-infected donors

were transplanted into HCV-uninfected recipients. Among 525 HCV-uninfected patients who were transplanted with a kidney from an HCV-infected donor, followed by DAA treatment, the overall HCV cure (SVR12 weeks post-transplant or SVR12) rate was 97.7% (95% CI: 96.3%–98.8%). Post-transplant outcomes were excellent with 98% 1-year patient and graft survival (Supplementary Table S23). However, studies were mostly non-comparative, and outcome reporting was typically unclear, resulting in only low strength of evidence in the outcome estimates. Reported hepatic complications were rare, although the retrospective studies did not have formal ascertainment of adverse events and serious adverse events, and/or pre-specified definitions of liver injury. In 12 studies (n = 457 with reported liver injury), there were 3 reported cases of fibrosing cholestatic hepatitis, all of which occurred in patients with initiation of DAAs more than 30 days post-transplant. The other reported complications are shown in Supplementary Table S22, but overall, are in line with what is expected in kidney transplant recipients.

The published data on transplanting kidneys from HCV-infected donors into HCV-uninfected recipients demonstrate that the practice can be associated with HCV cure rates that equal those with chronic HCV infection, with excellent 1-year post-transplant outcomes.^{244,252} These data therefore demonstrate that kidneys from HCV-infected donors can be offered to potential recipients regardless of HCV status, provided that national or regional laws and regulations allow this practice. However, this recommendation is associated with several caveats. First, the published data have focused on short-term outcomes, and data beyond 1 year are limited. A recent study published after our guideline systematic review reported that the 5-year mean allograft survival was not statistically different from donors who were HCV-RNA positive versus those who were not.^{252a} Secondly, there have been reports of higher-than-expected cytomegalovirus and BK viremia in HCV-uninfected recipients of a kidney from an HCV-infected donor,²⁵³ and this needs to be studied in a prospective fashion with matched comparators. Third, all HCV-uninfected patients received formal education about the risks and unknowns of being transplanted with a kidney from an HCV-infected donor, and this practice, along with a formal informed consent process, must be part of any protocol that involves transplanting kidneys from HCV-infected donors into HCV-uninfected patients.²⁵⁴ Because the only reported cases of fibrosing cholestatic hepatitis in the setting of transplanting kidneys from HCV-infected donors into HCV-uninfected recipients occurred with delayed initiation of therapy (two of the cases were >80 days post-transplant), DAA therapy should be initiated as early as possible. However, there are insufficient data to determine the exact time point at which DAA therapy should be started (e.g., just prior to transplantation vs. 3 days vs. 7 days vs. 28 days after transplantation). But because of the potential for insurance delays and/or denials for DAA therapy given their off-label use in the setting of transplanting kidneys from HCV-infected donors into HCV-uninfected recipients, it is critical that

any center performing such transplants have a plan to ensure patients can be treated in the setting of insurance denials, or delays that could lead to avoidable HCV-related liver or kidney injury.^{255–257} Lastly, although there have been trials of ultra short-course therapy (i.e., 1 week or less), more data are needed to determine whether such treatment durations are associated with similar HCV cure rates, and at this time, it is recommended that patients be treated with a full course of DAAs as suggested by the AASLD/IDSA guidelines.

4.3 Use of maintenance immunosuppressive regimens

4.3.1: We recommend that kidney transplant recipients being treated with DAAs be evaluated for the need for dose adjustments of concomitant immunosuppressants (1C).

Rationale

DAAs are highly effective and the degree of immunosuppression has not been associated with a reduced probability of HCV cure. DAAs directly act on the virus's replicative machinery, in contrast to IFN, which relied in part on the patient's own immune system. The primary concern as it relates to immunosuppression and HCV treatment is the interaction between the different DAAs and transplant immunosuppression. The primary interaction is between cyclosporine and DAA therapy.²⁵⁸ Concomitant use of CNIs and DAAs requires close monitoring and dose reduction given that some DAAs can increase immunosuppressant levels several-fold.²⁵⁸ Examples include ombitasvir/paritaprevir with dasabuvir. In addition, DAA levels may be raised by cyclosporine use, for instance GLE/PIB, and this DAA regimen can raise tacrolimus levels, mandating close monitoring of tacrolimus levels.²⁵⁹ Further details can be found in the section on drug–drug interactions in Chapter 2, and the reader is advised to consult the Hepatitis Drug Interactions website from the University of Liverpool (<http://www.hep-druginteractions.org>) or the AASLD/EASL guidelines for the latest guidance.^{87,89}

4.4 Management of HCV-related complications in kidney transplant recipients

4.4.1: We suggest that patients previously infected with HCV who achieved SVR before transplantation undergo testing by NAT 3 months after transplantation or if liver dysfunction occurs (2D).

4.4.2: Kidney transplant recipients with cirrhosis should have the same liver disease follow-up as non-transplant patients, as outlined in the American Association for the Study of Liver Diseases (AASLD) guidelines (Not Graded).

4.4.3: HCV-infected kidney transplant recipients should be tested at least every 6 months for proteinuria (Not Graded).

4.4.3.1: We suggest that patients who develop new-onset proteinuria (either urine protein-creatinine ratio > 1 g/g or 24-hour urine protein > 1 g on 2 or more occasions) have an allograft biopsy with immunofluorescence and electron microscopy included in the analysis (2D).

4.4.4: We recommend treatment with a DAA regimen in patients with post-transplant HCV-associated glomerulonephritis (1D).

Rationale

4.4.1: We suggest that patients previously infected with HCV who achieved SVR before transplantation undergo testing by NAT 3 months after transplantation or if liver dysfunction occurs (2D).

Kidney transplantation outcomes in patients with HCV without extensive fibrosis who are successfully treated before transplantation should be equivalent to those in uninfected transplant recipients. With achievement of SVR12, viral relapse is highly unlikely, although kidney transplant recipients with unexplained hepatic dysfunction should undergo HCV testing as part of the routine diagnostic workup to exclude HCV reacquisition.

4.4.2: Kidney transplant recipients with cirrhosis should have the same liver disease follow-up as non-transplant patients, as outlined in the American Association for the Study of Liver Diseases (AASLD) guidelines (Not Graded).

Kidney transplant recipients with cirrhosis require surveillance for complications of their liver disease, such as HCC, as outlined in the AASLD/EASL guidelines on management of cirrhosis in the general population, as chronic liver disease is a significant cause of morbidity and mortality in kidney transplant recipients.²⁶⁰

4.4.3: HCV-infected kidney transplant recipients should be tested at least every 6 months for proteinuria (Not Graded).

4.4.3.1: We suggest that patients who develop new-onset proteinuria (either urine protein-creatinine ratio > 1 g/g or 24-hour urine protein > 1 g on 2 or more occasions) have an allograft biopsy with immunofluorescence and electron microscopy included in the analysis (2D).

4.4.4: We recommend treatment with a DAA regimen in patients with post-transplant HCV-associated glomerulonephritis (1D).

HCV infection has been reported as a risk factor for the development of proteinuria in kidney transplant recipients.²⁶¹ Several different types of glomerular lesions have been

described after kidney transplantation in HCV NAT-positive patients including recurrent or *de novo* cryoglobulinemic or non-cryoglobulinemic MPGN,²⁶² membranous nephropathy,²⁶³ acute transplant glomerulopathy,²¹⁵ anti-cardiolipin-related thrombotic microangiopathy,²⁶⁴ and chronic transplant glomerulopathy.²⁶⁵ MPGN and membranous nephropathy are the most frequent lesions related to HCV infection. The most common presentation is proteinuria with or without microhematuria, or nephrotic syndrome. The pathogenesis of MPGN seems to be related to the deposition of immune complexes containing HCV RNA in the glomerulus.³¹

After HCV NAT-positive patients have undergone kidney transplantation, clinicians should screen for proteinuria and microhematuria, although there are no data to recommend the exact timing. In the case of urine protein-creatinine ratio > 1 g/g or 24-hour urine protein (protein excretion rate) greater than 1 g on two or more occasions, a graft biopsy is indicated. Pathological examination should include immunofluorescence and electron microscopy. In the case of suspected transplant glomerulopathy, electron microscopy is mandatory to make the differential diagnosis with HCV-related MPGN.^{215,265}

For HCV-related glomerular disease, DAA therapy is indicated.^{266–275} In severe HCV-related cryoglobulinemic MPGN, in addition to antiviral therapy with DAAs, rituximab and, in severe cases, plasmapheresis should be considered.²¹⁵ This is discussed in detail in Chapter 5.

Research recommendations

- Optimal timing of antiviral therapy in candidates for kidney transplantation should be clarified. Because the time to transplantation with kidneys from deceased donors is unpredictable, delaying treatment carries higher vascular, metabolic, and malignancy risks as well as the risk of drug-drug interactions with CNIs after transplantation. As such, treatment before transplantation may be more appropriate. However, in regions where the prevalence of anti-HCV-positive donors is high, post-kidney transplant therapy should be considered.
- Future studies are needed to determine the long-term outcomes of transplantation of HCV-viremic kidneys into HCV-uninfected transplant recipients. The National Institutes of Health is sponsoring a multi-center trial of transplanting kidneys from HCV-infected donors into HCV-uninfected recipients (NCT04075916) that began on April 15, 2021 that seeks to address several knowledge gaps: (i) HCV cure rates with high precision; (ii) longer-term post-transplant kidney function; (iii) survival benefit of agreeing to being transplanted with a kidney from an HCV-infected donor; (iv) risk of post-transplant cytomegalovirus disease versus matched comparators; and (v) evidence of chronic kidney pathology in kidneys from HCV-infected donors versus matched comparators.
- Future studies are needed to determine the preferred timing of DAA treatment after transplantation with an HCV-

infected kidney, including an assessment of the benefits of earlier DAA therapy (e.g., peri-transplant or immediate post-transplant) and the risks of delayed therapy (e.g., beyond 4 weeks post-transplant). This would allow better consideration of how long DAA therapy can safely be delayed.

- More data are needed about the safety and efficacy of treating with short-course DAA therapy, including the potential prevention of HCV.²⁷⁶ Such studies should also include an examination of the logistics of implementing protocols in standard-of-care practice.

Chapter 5: Diagnosis and management of kidney diseases associated with HCV infection

In addition to chronic liver disease, HCV infection may also lead to extrahepatic manifestations, including kidney disease and mixed cryoglobulinemia. Although chronic HCV infection may result in tubulointerstitial injury, HCV-associated GN is the most frequent type of kidney disease associated with HCV, with MPGN being the most common.^{277,278} However, the incidence of HCV-associated GN is low, as recently confirmed by large-scale studies. Moorman *et al.*²⁷⁹ found a frequency of nephrotic syndrome of 0.3% in a large cohort of HCV RNA viremic patients. In the same cohort, the frequency of cryoglobulinemia was 0.9%. Identical results have been offered by the Nationwide Inpatient Sample of the Healthcare Cost and Utilization Project, which examined the comorbidities in patients diagnosed with HCV hospitalized in the US during 2004–2011. The rate of “nephrotic syndrome or MPGN” ranged between 0.47% and 0.36%.²⁸⁰ According to a retrospective cohort study of Veterans Affairs patients with a positive HCV RNA test who received a first course of DAAs between 2012 and 2016 (n = 45,260), the baseline prevalence of GN (International Classification of Diseases [ICD]-9/10 diagnosis) was around 2.6%.²⁸¹

The extrahepatic burden of HCV infection was also evaluated by El-Serag *et al.*, who performed a hospital-based case-control study among US male veterans from 1992 to 1999. They identified 34,204 patients infected with HCV (cases) and 136,816 randomly selected patients without HCV (controls).²⁸² A greater rate of MPGN (0.36% vs. 0.05%, $P < 0.0001$) but not membranous nephropathy (0.33% vs. 0.19%, $P = 0.86$) was found among patients with HCV. HCV-induced GN occurs frequently in association with mixed cryoglobulinemia, a systemic vasculitis characterized by involvement of small, and less frequently, medium-size vessels.^{277,278,283–285} Mixed cryoglobulinemia represents 60% to 75% of all cryoglobulinemia cases and is observed in patients with connective tissue diseases, chronic infections or lymphoproliferative disorders, all grouped under the term “secondary mixed cryoglobulinemia.” HCV has been implicated in the etiology of 80% to 90% of previously “idiopathic” mixed cryoglobulinemia cases.^{283,284} In general, HCV is associated with type II mixed cryoglobulinemia (cryoglobulins consisting of polyclonal IgG and monoclonal IgM with rheumatoid factor activity), although it is also less frequently associated with type III mixed cryoglobulinemia (cryoglobulins consisting of polyclonal IgG and polyclonal IgM).

5.1: HCV-infected patients with a typical presentation of immune-complex proliferative glomerulonephritis can be managed without a confirmatory kidney biopsy. However, a biopsy may be indicated in certain clinical circumstances (Figure 4) (Not Graded).

5.2: We recommend that patients with HCV-associated glomerulonephritis receive antiviral therapy (1A).

5.2.1: We recommend that patients with HCV-associated glomerulonephritis, stable kidney function, and without nephrotic syndrome be treated with DAAs prior to other treatments (1C).

5.2.2: We recommend that patients with cryoglobulinemic flare or rapidly progressive glomerulonephritis be treated with both DAAs and immunosuppressive agents with or without plasma exchange (1C).

5.2.2.1: The decision whether to use immunosuppressive agents in patients with nephrotic syndrome should be individualized (Not Graded).

5.2.3: We recommend immunosuppressive therapy in patients with histologically active HCV-associated glomerulonephritis who do not respond to antiviral therapy, particularly those with cryoglobulinemic kidney disease (1B).

5.2.3.1: We recommend rituximab as the first-line immunosuppressive treatment (1C).

Rationale

5.1: HCV-infected patients with a typical presentation of immune-complex proliferative glomerulonephritis can be managed without a confirmatory kidney biopsy. However, a biopsy may be indicated in certain clinical circumstances (Figure 4) (Not Graded).

Clinical manifestations of glomerular disease in HCV-infected patients include the presence of proteinuria and/or microscopic hematuria, with or without a reduction in GFR. It remains unclear why only a minority of patients with HCV infection develop kidney abnormalities, although polymorphisms in several genes have been suggested as risk factors for onset of cryoglobulinemia.^{286–288} Glomerular disease associated with HCV infection has been described in the presence or absence of significant liver disease.^{289,290}

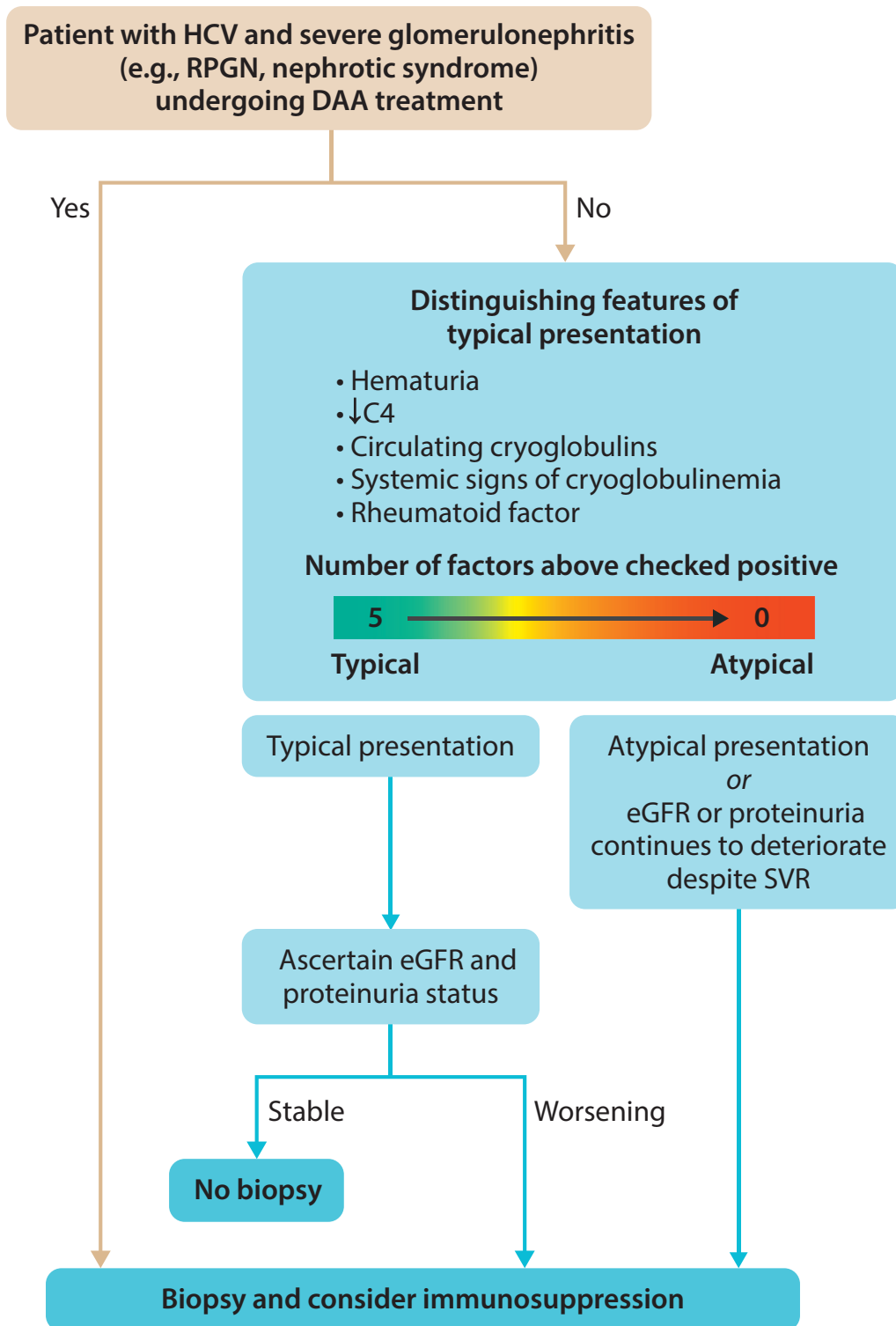

Figure 4 | Indications for biopsy in patients with hepatitis C virus (HCV) and severe glomerulonephritis. Algorithm above assumes that patient with HCV and with HCV and chronic kidney disease (CKD) is already receiving direct-acting antiviral (DAA) treatment. Systemic signs of cryoglobulinemia include skin lesions such as purpura, arthralgias, and weakness. eGFR, estimated glomerular filtration rate; RPGN, rapidly progressive glomerulonephritis; SVR, sustained virologic response.

The indications for a kidney biopsy in patients with HCV infection and signs of glomerular disease are not markedly different from the usual indications prompting a kidney biopsy in other glomerular diseases.²⁹¹ Kidney biopsy remains

invaluable to assess the precise histological picture of the disease and the probability that the observed lesions are causally related to HCV infection. Other glomerular diseases (e.g., diabetic nephropathy) are not infrequently reported among patients

with HCV infection.²⁹² This may partly result from the fact that the incidence of diabetes is known to be greater in HCV-infected patients than in the general population.^{293,294} In addition, the histology will provide an assessment of the extent of active lesions that may be amenable to immunosuppressive treatment versus chronic lesions that are unlikely to respond to immunosuppression. Thus, some patients may be able to avoid immunosuppression in the presence of severe chronic lesions, as long as there is no extrarenal indication warranting immunosuppression.²⁹¹

As almost all patients with chronic HCV (with or without GN) should be treated with DAAs, a kidney biopsy may not change management in the majority of patients with HCV and renal involvement. Most patients with HCV GN can be managed without a biopsy if there is strong suggestion of active GN based on typical clinical presentation (hematuria, proteinuria, slowly declining GFR). In a recent study by Perez de Jose *et al*,²⁹⁵ more than 50% of patients with HCV-mixed cryoglobulinemia with kidney involvement were treated with DAAs based on clinical presentation, without a kidney biopsy. Treatment with DAAs should not be delayed or postponed while waiting for a kidney biopsy. This is particularly true in patients with chronic liver disease who have a prohibitively high risk of bleeding after a kidney biopsy (e.g., due to severe thrombocytopenia, coagulopathy, concern for retroperitoneal varices, etc.). However, if clinical signs of kidney disease (hematuria, reduced GFR, albuminuria) do not improve or at least stabilize despite achieving SVR, or if there is evidence of rapidly progressive disease, a kidney biopsy may be warranted to confirm the diagnosis prior to initiating immunosuppressive therapy.

A biopsy is therefore not a prerequisite for initiating DAAs for the treatment of HCV-associated GN; kidney biopsy should, however, be performed if immunosuppressive therapy is planned or an alternative diagnosis other than HCV-related GN is suspected (Figure 4). With such a strategy, the small but not insignificant risk of complications from a kidney biopsy may be avoided in most patients. Systematic reviews^{296,297} have found that after a kidney biopsy, the risk of bleeding to the extent of requiring transfusion is around 1%–1.5%; the need for interventions required to stop bleeding is around 0.3%; and the risk of death is approximately 0.06%.

The most common type of HCV-related GN on a kidney biopsy is immune complex-mediated MPGN, usually reflecting the presence of type II cryoglobulinemia. Distinctive histological features of cryoglobulinemic GN, especially in patients with progressive deterioration of kidney function, include intraglomerular deposits, which are commonly seen in a subendothelial location. Cryoglobulin deposits may sometimes occlude the capillary lumen (seen as eosinophilic intraluminal thrombi on light microscopy). Glomeruli may show prominent hypercellularity as a result of infiltration of glomerular capillaries by mononuclear and polymorphonuclear leukocytes. Glomeruli frequently show accentuation of lobulation of the tuft architecture with a combination of increased matrix and mesangial cells, capillary endothelial swelling, splitting of capillary basement

membrane, and accumulation of eosinophilic material representing precipitated immune complexes or cryoglobulins. The glomerular basement membrane often exhibits a double contour caused by the interposition of monocytes between the basement membrane and the endothelium. On electron microscopy, large subendothelial deposits are present. Vasculitis of small renal arteries is present in 30% of cases.²⁹⁸ Histological features of exudative or lobular MPGN are associated with the occurrence of nephrotic and/or nephritic syndromes, whereas mesangial proliferation and matrix expansion are prevalent in cases with intact kidney function and isolated proteinuria and/or microscopic hematuria.²⁹⁸

Cases of HCV-associated MPGN without cryoglobulinemia have not infrequently been reported.²⁷⁸ In these patients, the clinical picture, histological features, and laboratory data are indistinguishable from “classical” idiopathic immune complex-mediated MPGN. Both subendothelial and mesangial immune complexes can be identified by electron microscopy, typically without a distinctive substructure. In both forms of HCV-associated GN, immunofluorescence commonly reveals deposition of IgM, IgG, and C3 in the mesangium and capillary walls.

Phospholipase A2 receptor (PLA2R)-negative membranous nephropathy is also observed in association with chronic HCV infection.²⁶³ Whether this is a true association is unclear. Other glomerular diseases that have been occasionally reported in chronic HCV infection are acute proliferative GN, focal segmental glomerulosclerosis,²⁹⁹ immunoglobulin A (IgA) nephropathy,³⁰⁰ thrombotic microangiopathy,²⁶⁴ rapidly progressive GN,³⁰¹ fibrillary GN, and immunotactoid glomerulopathy.³⁰² However, their pathogenic link with HCV remains even more uncertain than the link with membranous nephropathy.

The pathogenesis of glomerular disease associated with HCV infection involves immune-mediated damage (including effects from cryoglobulinemia) as well as direct effects of virus on renal tissue. HCV is thought to bind and penetrate into the renal parenchymal cells via the CD81 and SR-B1 receptors.^{303,304} HCV RNA has been found in mesangial cells, tubular epithelial cells, and endothelial cells of glomerular and tubular capillaries. The deposition of immune complexes containing HCV proteins in the glomerular basement membrane has been cited in the pathogenesis of HCV-associated membranous nephropathy.^{303,304} HCV-related granular protein deposits located in the mesangium have been observed in patients with HCV-related MPGN; they are probably related to higher degrees of proteinuria.³⁰⁵ Viral antigens have been found by immunohistochemistry,³⁰⁶ *in situ* hybridization,³⁰⁶ and laser capture microdissection.³⁰⁷

5.2: We recommend that patients with HCV-associated glomerulonephritis receive antiviral therapy (1A).

5.2.1: We recommend that patients with HCV-associated glomerulonephritis, stable kidney function, and without nephrotic syndrome be treated with DAAs prior to other treatments (1C).

RCTs are lacking to help establish evidence-based recommendations to treat glomerular lesions associated with HCV infection. Until this information is available, the treatment of HCV-associated GN should be driven by the severity of proteinuria and kidney failure. However, with DAA therapy now available, all HCV-infected patients are candidates for antiviral therapy.

The development of kidney disease among patients with mixed cryoglobulinemia has particular importance because kidney involvement confers a poor prognosis.^{308–310} In view of the role of HCV in the pathogenesis of cryoglobulinemic GN, antiviral therapy has been used to cure HCV infection and ameliorate renal injury. The evidence regarding the impact of antiviral treatment of HCV-associated GN was, until recently, very limited and consisted mostly of anecdotal reports and small-sized observational studies.

With the arrival of DAAs, IFN-based regimens are now considered obsolete. These early antiviral studies^{311–313} nevertheless provided valuable insight into the etiological role of HCV in the pathogenesis of GN, as well as information about the renal benefits of anti-HCV therapy.

An older systematic review of comparative studies of IFN versus immunosuppressive regimens for HCV-induced GN suggested some benefit of IFN to reduce proteinuria, but with a highly imprecise estimate: odds ratio (OR) 1.92; 95% CI: 0.39–9.57.³¹⁴ However, in a sensitivity analysis including only controlled trials using standard IFN doses, the OR was 3.86 (95% CI: 1.44–10.3). Of note, in all patients with reduction in proteinuria, HCV RNA clearance was observed at the end of antiviral therapy.³¹⁴

A subsequent systematic review⁷⁵ concluded that IFN- α therapy decreased proteinuria in HCV-infected patients with CKD. At the end of antiviral therapy, the summary estimate of the mean decrease in proteinuria was 2.71 g/24 h (95% CI: 1.38–4.04). The decrease in proteinuria following antiviral therapy reflected HCV RNA clearance. Although serum creatinine did not significantly improve after IFN- α , stabilization of serum creatinine was achieved.

Given the remission of hematuria, proteinuria, and improvement of GFR in patients with HCV-associated GN after HCV RNA clearance by DAAs,^{266–275} antiviral therapy with DAA regimens should be considered the first-line treatment in patients without nephrotic syndrome and a relatively stable kidney function (Supplementary Tables S24–S26). In addition, standard of care for proteinuric CKD should be implemented. This includes optimal blood pressure control, frequently employing multidrug therapy including diuretics.³¹⁵ Also, angiotensin-converting enzyme inhibitors or angiotensin receptor blockers should be used to treat proteinuria.⁵³

Encouraging results have been obtained with IFN-free DAA regimens for HCV-associated GN. Our systematic review found a very high SVR12 among patients with HCV-related cryoglobulinemia (Supplementary Tables S24 and S26). Across 5 studies with 1294 patients, of whom about 479 had

GN, the SVR12 after (various) DAA treatments was 99.0% (95% CI: 97.7%–99.8%).

In addition, *de novo* HCV GN,^{316,317} persistent HCV GN,^{316,318} or persistent serum cryoglobulins³¹⁹ after successful therapy with DAAs was occasionally observed. It has been suggested that in a subset of patients, HCV GN can persist despite achieving SVR, likely due to residual B cell clones producing rheumatoid factor. Also, *de novo* HCV GN after rituximab was noted, and this was attributed to a flare-up of HCV induced by rituximab.

Of the 45,260 HCV RNA-positive patients treated with various DAA regimens (with/without RBV) (mean follow-up of 2.01 years) at the US Department of Veterans Affairs, 41,711 (92.2%) obtained SVR. The fully adjusted hazard model showed that the incidence rate for GN after SVR was significantly reduced, adjusted HR 0.61 (95% CI: 0.41–0.90; $P = 0.0126$).²⁸¹

These studies suggest that IFN-free regimens (and almost always, RBV-free regimens) with DAAs offer excellent virological and clinical response in a difficult-to-treat condition such as HCV-associated mixed cryoglobulinemia with renal involvement or non-cryoglobulinemic HCV-associated GN. In fact, the SVR rates shown above are comparable to the SVR12 rates reported with similar regimens in other non-cryoglobulinemic real-world groups. However, larger and controlled studies are welcome to confirm these results.

Our systematic review supports the notion that DAAs have a beneficial impact on patient and kidney survival (Supplementary Tables S24 and S26). In a multicenter study from Spain,²⁹⁵ 139 patients with HCV-mixed cryoglobulinemia (65 patients with biopsy-proven HCV GN) were followed for a median duration of 138 months. Among 100 patients treated with unspecified DAAs, 4% died and 6% had doubling of serum creatinine or kidney failure. In contrast, among 15 untreated patients, two-thirds died and an additional 20% had doubling of serum creatinine or kidney failure. The HR for mortality after DAA treatment was 0.12 (95% CI: 0.04–0.40), and for doubling of serum creatinine or kidney failure, the HR was 0.10 (95% CI: 0.04–0.33). Across 4 studies, with 1172 patients with HCV-related cryoglobulinemic vasculitis, of whom 506 had GN, the death rate after treatment after 1 year was 2.4% (95% CI: 1.6%–3.4%), and in 2 studies ($n = 156$), doubling of serum creatinine or kidney failure occurred in 3.8% (95% CI: 1.7%–8.3%) of patients.

Despite this impressive efficacy, antiviral treatment of HCV-associated GN has some limitations. The clinical benefit in patients who achieve SVR may occasionally be transient, and a dissociation between viral and renal responses can occur.^{278,320–322} Three long-term (1- to 2-year) studies reported high rates of marked improvement of various cryoglobulinemia-related manifestations after SVR with DAAs, but confirmed that relapses of vasculitis may occasionally occur despite achieving SVR.^{323–325}

5.2.2: We recommend that patients with cryoglobulinemic flare or rapidly progressive glomerulonephritis be treated with both DAAs and immunosuppressive agents with or without plasma exchange (1C).

5.2.2.1: The decision whether to use immunosuppressive agents in patients with nephrotic syndrome should be individualized (Not Graded).

Immunosuppressive agents have been administered to patients with serious, life-threatening complications of mixed cryoglobulinemia, such as MPGN, severe neuropathy, or extensive skin disease like ulcers or necrotic purpura. Rituximab, a chimeric monoclonal antibody, targets CD20, a surface antigen of B cells. It works by depleting, normal and pathogenic B cells and has recently been used with great success to suppress the synthesis of cryoglobulins. Cyclophosphamide too has been employed to reduce cryoglobulin synthesis; steroid pulses have been given to aggressively treat glomerular inflammation, and plasma exchange has been utilized to remove circulating cryoglobulins from the plasma and consequently reduce the deposition of immune complexes in the kidneys.

In patients with rapidly progressive kidney failure or acute cryoglobulinemic flare, control of disease by immunosuppressive agents, with or without plasma exchange (3 liters of plasma thrice weekly for 2–3 weeks), should be considered before or concurrently with the initiation of DAA therapy. Potential regimens include rituximab (375 mg/m² weekly for 4 weeks, or 2 doses of 1 g given 14 days apart) with or without corticosteroids (see below), or cyclophosphamide (2 mg/kg/d, adjusted for GFR, for 2–4 months) plus methylprednisolone pulses 0.5 to 1 g/d for 3 days. However, recent trials favor the use of rituximab with or without steroids compared to older immunosuppressive regimens like cyclophosphamide or azathioprine.^{326–328} Importantly, if rituximab is combined with plasma exchange, it should be given after a plasma-exchange session and several days before the next one. As per discretion of the treating clinician, an immunosuppressive regimen alone or combined with DAA therapy is suggested as the initial approach. In patients with nephrotic syndrome, immunosuppressive treatment in addition to DAAs should be considered in patients who have significant associated complications such as thromboembolic disease, severe hypoalbuminemia or anasarca, etc. Nephrotic range proteinuria (proteinuria > 3.5 g/d) alone does not warrant the use of immunosuppressive treatment, as such patients can achieve remission of proteinuria after treatment with DAAs.²⁹⁵ Until the DAA era, combined therapy with corticosteroids and immunosuppressive agents (e.g., treatment using cyclophosphamide and azathioprine sequentially) was used while awaiting a response, if any, to IFN-based antiviral therapy. This approach was typically used because of the relatively poor prognosis of HCV-associated mixed cryoglobulinemia with GN with IFN-based treatment alone.³⁰⁹ However, given the much better prognosis with DAAs and/or rituximab, we strongly suggest that older immunosuppressive regimens should be used only if rituximab is unavailable or unaffordable.

5.2.3: We recommend immunosuppressive therapy in patients with histologically active HCV-associated glomerulonephritis who do not respond to antiviral therapy, particularly those with cryoglobulinemic kidney disease (1B).

5.2.3.1: We recommend rituximab as the first-line immunosuppressive treatment (1C).

Immunosuppressive therapies are typically reserved for patients with HCV-associated mixed cryoglobulinemia with severe disease manifestations, such as progressive glomerular disease. In addition to conventional immunosuppressants, which target inflammation at the glomerular level, encouraging results have been obtained with rituximab, a human–mouse chimeric monoclonal antibody that binds to the B-cell surface antigen CD20 and selectively targets B cells.^{326–331} Rituximab interferes with synthesis of cryoglobulins, monoclonal IgM, and renal deposition of immune complexes. An important pathogenetic feature of mixed cryoglobulinemia (including cryoglobulinemic GN) is chronic stimulation of B lymphocytes by HCV and widespread autoantibody synthesis related to HCV-induced lowering of the cell activation threshold.

Two RCTs have demonstrated the superiority of rituximab monotherapy as compared with conventional immunosuppressive therapy (i.e., corticosteroids, azathioprine, cyclophosphamide, methotrexate, and plasma exchange) for the treatment of HCV-associated cryoglobulinemic vasculitis in patients who failed or were not eligible for IFN therapy. However, importantly, only a minority of the included patients had renal involvement.^{326,328} Rituximab was well tolerated and was effective in 71% to 83% of patients with HCV-associated cryoglobulinemic vasculitis. Frequent relapses may occur after finishing treatment with rituximab when B cells re-emerge in the peripheral blood; in addition, repeated rituximab infusions may expose patients to opportunistic infections.

In a recent prospective, single-center study, rituximab was administered to 31 patients (27 anti-HCV positive) with mixed cryoglobulinemia (type II in 29 individuals and type III in 2) and diffuse MPGN (n = 16 cases), peripheral neuropathy (n = 26 cases) and severe skin ulcers (n = 7 cases). Five patients were also given 3 pulses of 500 mg of methylprednisolone. No further immunosuppressive or antiviral agents were given. Complete remission of pre-treatment active manifestations was observed in all patients with purpuric lesions and non-healing vasculitic ulcers, and in 80% of the peripheral neuropathies. Sixteen patients with cryoglobulinemic nephropathy (diffuse MPGN and mixed cryoglobulinemia) who were HCV antibody-positive received rituximab at a dose of 375 mg/m², according to a “4 + 2” protocol (days 1, 8, 15, and 22, plus one dose 1 and 2 months later).³²⁷ Safety and efficacy of rituximab was evaluated over a long-term follow-up period (mean: 72.5 months). A significant improvement of cryoglobulinemic GN was found, starting from the second month after rituximab (change in serum creatinine from 2.1 ± 1.7 mg/dl [186 ± 150 μmol/l] to 1.5 ± 1.6 mg/dl [133 ± 141 μmol/l], *P* < 0.05; and change in 24-

hour proteinuria from 2.3 ± 2.1 to 0.9 ± 1.9 g/24 h, $P < 0.05$).³²⁷ Two months after the initial rituximab treatment, a marked amelioration in serum complement C4 and cryocrit was recorded. No clinically relevant side effects were recorded. Re-induction with rituximab was carried out in 9 (of 31) patients who relapsed after a mean of 31.1 (12–54) months, again with beneficial effects. Six patients died (median of 55 months) after their rituximab cycle, due to cardiovascular events (mean age of 75.3 years). The probability of being disease-activity free after a single course of rituximab was 65% at 5 years, and 50% at 5 years after a second course following relapse.

An important point of caution to note is that rituximab, which selectively targets B cells, has been associated with severe infectious complications including exceptionally, reactivation of HCV,³³² but more frequently, HBV. The risk of reactivation of HBV infection was added to the existing “Black Box” warning on the rituximab label by the US FDA in 2013.³³³ Severe bacterial infections after rituximab therapy have been observed in kidney transplant recipients and in the non-transplant setting.³³⁴ Admittedly, these complications were mostly observed in patients receiving multiple immunosuppressive agents. Infectious episodes have been frequently reported in a susceptible patient subgroup (age > 70 years, GFR < 60 ml/min per 1.73 m², and concomitant high-dose corticosteroids) and were fatal in some patients.³³⁵ Fatal cholestatic liver disease due to HCV reactivation after a single dose of rituximab has also been observed after kidney transplantation.³³²

In addition to conventional or selective immunosuppressive agents, additional immunosuppressive agents such as MMF may deserve further evaluation. Preliminary evidence suggests that MMF can be effective for maintaining remission of HCV-associated cryoglobulinemic GN.^{336,337}

In summary, patients with mild or moderate forms of HCV-associated GN with stable kidney function and without nephrotic syndrome should be managed first with a DAA regimen. Patients with severe cryoglobulinemia or severe glomerular disease induced by HCV (i.e., nephrotic syndrome with associated complications or rapidly progressive GN) should be treated with immunosuppressive agents (preferably with rituximab as the first-line agent) and/or plasma exchange in addition to DAA therapies. Patients with HCV-associated GN who do not respond to, or are intolerant of, antiviral treatment should also be treated with immunosuppressive agents. Clinical indicators that HCV-associated GN is responding to treatment with antiviral therapy include

improvement in hematuria, degree of proteinuria, and stabilization (or improvement) in GFR. Therefore, in all cases, achievement of SVR after DAA treatment, changes in kidney function, evolution of proteinuria and hematuria, and side effects from antiviral therapy must be carefully monitored. Finally, the standard of care of proteinuric CKD should be implemented. This includes optimal blood pressure control, frequently employing multidrug therapy including diuretics.³¹⁵ In addition, angiotensin-converting enzyme inhibitors/angiotensin receptor blockers should be used to treat proteinuria.⁵³

Research recommendations

- Occult HCV infection (detectable HCV RNA in peripheral blood mononuclear cells and/or in serum after centrifugation) could be involved in the pathogenesis of glomerular disease among patients negative for HCV RNA.³³⁸ We need large-sized studies with appropriate technology to assess the relationship between occult HCV and glomerular disease.
- The efficacy and safety of DAA therapies and/or immunosuppressive agents for the treatment of HCV-associated GN should be confirmed in large controlled clinical studies with longer follow-up.
- The antiviral approach to the treatment of HCV-associated GN has improved with the introduction of IFN-free and RBV-free regimens. Typically, patients with HCV-associated GN receive a high number of concomitant drugs, including cytotoxic agents. The potential risk resulting from drug–drug interactions should be studied in patients with HCV-induced GN.
- The role of immunosuppressive agents in the management of aggressive HCV-associated GN (i.e., severe nephrotic syndrome, rapidly progressive decline of GFR) needs to be further clarified in light of ultra-short DAA treatment courses.
- Numerous questions regarding the use of rituximab in HCV-positive GN remain. Rituximab has been administered in patients with HCV GN for whom DAAs failed to induce clinical remission; alternatively, rituximab has been given as an add-on to DAAs. In this vein, what is the optimal timing and dosing of periodic rituximab infusions for relapsers? The role of rituximab as first-line or rescue therapy needs to be defined further.
- Severe infections after rituximab therapy frequently occur in patients who are older than 50 years, have kidney disease, and report concomitant use of high-dose corticosteroids. Future studies should delineate how best to avoid infections associated with immunosuppression regimens.

Methods for guideline development

Aim

The overall aim of this project was to update a portion of the KDIGO clinical practice guideline (CPG) for the management of patients with CKD and HCV infection. The guideline consists of recommendation statements, rationale text, and a summary of systematically generated evidence on relevant pre-defined clinical topics. The general guideline development method is described below.

Overview of process

The development process for the *KDIGO 2022 CPG for the Prevention, Diagnosis, Evaluation and Treatment of Hepatitis C in CKD* included the following steps:

- Appointing Work Group members and the Evidence Review Team (ERT)
- Discussing process, methods, and results
- Developing and refining topics for updating the systematic evidence review
- Identifying populations, interventions or predictors, and outcomes of interest, and other study eligibility criteria
- Developing and implementing literature search update strategies
- Screening abstracts and retrieving full-text articles on the basis of pre-defined eligibility criteria
- Creating data extraction forms
- Standardizing quality assessment methodology
- Extracting data and performing critical appraisal of the literature
- Grading quality of evidence for each outcome across studies, and assessing the overall quality of evidence across outcomes with the aid of evidence profiles
- Updating recommendation statements based on the current evidence and other considerations
- Determining the strength of recommendations on the basis of the quality of evidence and other considerations
- Finalizing guideline recommendations and supporting text
- Proffering the guideline draft for public review in February 2022
- Editing the guideline based on review feedback
- Publishing the final version of the guideline

The overall process for conducting the systematic reviews and developing the CPG follows international standards, including those from the Institute of Medicine.^{339,340}

The Work Group Co-Chairs and the ERT met regularly (approximately every 2 weeks) to review the guideline development process, determine the specific CPG topics and recommendations to be updated, determine the specific topics for which to have updated systematic reviews, determine study eligibility criteria, assess progress of the review, discuss systematic review findings, evaluate the evidence base, and review draft updated recommendations and rationale text. The Work Group, ERT, and KDIGO staff also intermittently met with Work Group members to discuss the update process, review the updated evidence, and discuss updated recommendations and rationale text.

Commissioning of Work Group and ERT. The KDIGO Co-Chairs appointed the Work Group Co-Chairs, who then assembled

the Work Group of domain experts, including individuals with expertise in adult and pediatric nephrology, transplant nephrology, hepatology, virology, infection control, and public health. The Brown University Center for Evidence Synthesis in Health in Providence, Rhode Island, USA, was contracted as the ERT to conduct systematic evidence review and provide expertise in guideline development methodology. The ERT consisted of physician-methodologists with expertise in nephrology and evidence-based CPG development, and an experienced research associate/medical librarian.

Defining scope and topics. The Work Group Co-Chairs and the ERT defined the overall scope and goals of the guideline update and drafted a preliminary list of topics and key clinical questions. The list of research and recommendation topics for update was based on the original KDIGO guideline on HCV,³¹ and the 2018 update.³⁴¹ The current ERT was also the ERT for both prior CPGs (for the original 2008 CPG, the ERT was based at Tufts Medical Center in Boston, Massachusetts, USA). The Work Group and ERT further developed and refined each topic and its eligibility criteria, literature search strategies, and data extraction forms (Table 8). Systematic reviews and screening criteria used in the prior 2018 guideline for topics not revisited in this 2022 guideline update can be found in Table 9.³¹

Establishing the process for guideline development. The ERT performed systematic literature searches and organized abstract and article screening. The ERT also coordinated the methodological and analytical processes, and defined and standardized the methodology for performing literature searches, data extraction, and summarizing the evidence. The Work Group took the primary role of writing and grading the recommendation statements and rationale text, and retained final responsibility for their content.

Formulating questions of interest. Questions of interest were formulated according to the PICOS criteria (Population, Intervention, Comparator, Outcome, Study design). Details of the PICOS criteria for this guideline update are presented in Table 8.

Ranking of outcomes. The Work Group ranked outcomes of interest on the basis of their importance for informing clinical decision making (Table 10).

Literature searches and article selection. The literature search strategies from the KDIGO 2018 HCV CPG were reviewed and replicated for this update, with minor revisions. The original systematic search strategies were developed by the ERT with input from the Work Group Co-Chairs. Modules were created for kidney disease, HCV, and study designs. Searches were conducted in MEDLINE, Embase, Cochrane Central Register of Controlled Trials, and Cochrane Database of Systematic Reviews. For topics covered in the KDIGO 2018 HCV CPG,³⁴¹ searches were limited to 2016 and later to capture new evidence. The full literature search strategies are provided in Appendix 1. In addition, the ERT searched for existing relevant systematic reviews. The final searches were conducted on February 1, 2022. The search yield was also supplemented by focused searches for DAAs, HCV, and cryoglobulinemia in conference abstracts from the 2019, 2020, and 2021 American Society of Nephrology (ASN), American Association for the Study of Liver Diseases (AASLD), European Association for the Study of the Liver

Table 8 | Systematic review topics and screening criteria performed for the 2022 guideline**Chapter 2: Treatment of HCV infection in patients with CKD**

Population	<ul style="list-style-type: none"> • CKD G4-G5ND (or equivalent) with HCV infection • CKD G5D with HCV infection • CKD G1T-G5T (any category of kidney function except dialysis) with HCV infection Included only results data for clearly identifiable population categories ^a
Intervention	Any DAA regimen, including combination regimens Within single-group studies, we included only results data for clearly identifiable DAA regimens ^b Allowed multiple (non-parsable) DAA regimens for kidney function, graft, and mortality outcomes
Comparator	Other regimen, no treatment, no comparator (single-group studies)
Outcomes	SVR (≥ 12 wk), serious AE attributable to DAA, DAA discontinuation due to AE, death, change in CKD category, QoL, eGFR (CKD G4-G5ND, CKD G1T-G5T), proteinuria (CKD G4-G5ND, CKD G1T-G5T), acute rejection (CKD G1T-G5T), graft loss (CKD G1T-G5T)
Study design	RCT, nonrandomized comparative studies, single-group studies; prospective or retrospective. Published, peer-reviewed, or presented at AASLD, APASL, EASL, ERA-EDTA, or ASN 2019, 2020, and 2021 conferences
Minimum duration of follow-up	12 wk post-treatment: SVR, kidney/graft measures and outcomes End of treatment: AEs 6 mo post-treatment: Death
Minimum N of subjects	≥ 10 (within each specified population and DAA regimen ^a)
Publication dates	All ^c

Chapter 4: Management of patients before and after kidney transplantation

Population	Graft recipient HCV negative and graft donor HCV positive (by NAT)
Intervention	Any DAA regimen, including combination regimens
Comparator	Other regimen, no treatment, no comparator (single-group studies)
Outcome	SVR (≥ 12 wk), serious AE attributable to DAA, DAA discontinuation due to AE, death, QoL, acute rejection, delayed graft function, graft loss, graft eGFR, liver damage/failure, time on waitlist (comparative studies only, vs. D-/R-)
Design	RCT, nonrandomized comparative studies, single-group studies; prospective or retrospective. Published, peer-reviewed, or presented at AASLD, APASL, EASL, ERA-EDTA, or ASN 2019, 2020, and 2021 conferences
Minimum duration of follow-up	12 wk post-treatment End of treatment: AEs
Minimum N of Subjects	≥ 10
Publication dates	All ^c

Chapter 5: Diagnosis and management of kidney diseases associated with HCV infection

Population	HCV-associated glomerular disease ^d
Intervention	Any DAA regimen Any CKD treatment (e.g., corticosteroids, immunosuppressive agents)
Comparator	Other regimen, no treatment, no comparator (single-group studies)
Outcome	SVR (≥ 12 wk), serious AE attributable to DAA, DAA discontinuation due to AE, death, change in CKD category or change in kidney function, cryoglobulinemia, QoL, eGFR, proteinuria, cryocrit, complement levels
Design	RCT, nonrandomized comparative studies, single-group studies; prospective or retrospective. Published, peer-reviewed, or presented at AASLD, APASL, EASL, ERA-EDTA, or ASN 2019, 2020, and 2021 conferences
Minimum duration of follow-up	12 wk post-treatment End of treatment: AEs
Minimum N of subjects	≥ 10
Publication dates	All ^c

AASLD, American Association for the Study of Liver Diseases; AE, adverse event; APASL, Asian Pacific Association for the Study of the Liver; ASN, American Society of Nephrology; CKD, chronic kidney disease; D, dialysis; D-, donor HCV negative; DAA, direct-acting antiviral; EASL, European Association for the Study of the Liver; eGFR, estimated glomerular filtration rate; ERA-EDTA, European Renal Association-European Dialysis and Transplant Association; HCV, hepatitis C virus; NAT, nucleic acid test; ND, non-dialysis; QoL, quality of life; R-, recipient HCV negative; RCT, randomized controlled trial; SVR: sustained viral response.

^aResults data for mixed populations (e.g., CKD G4-G5D and ND, CKD G3-G5ND) were omitted. To the extent possible, we parsed data for the specific populations of interest from the reported data. However, we allowed up to 10% of participants to be in a different CKD category. If SVR12 was 100% or 0% had serious AEs (as examples) across populations, we included these results for the specific populations of interest (if we could determine the number of patients analyzed within each specific population of interest).

^bTo the extent possible, we parsed data for the specific DAA regimens from the reported data. However, we allowed up to 10% of participants to have a different DAA regimen.

^cWe re-screened all studies included for guideline Chapters 2, 4, and 5 from both the KDIGO 2008 HCV CPG and the 2018 CPG update. We conducted a *de novo* literature search update from January 1, 2016, through February 1, 2022, supplemented with studies known to the Work Group through April 2022.

^dWe also included studies of patients with HCV-associated cryoglobulinemia, of whom at least 10 had glomerular disease.

(EASL), European Renal Association-European Dialysis and Transplant Association (ERA-EDTA), and Asian Pacific Association for the Study of the Liver (APASL) meetings. The Work Group provided additional articles for screening through April 2022.

For selection of studies, all members of the ERT screened the abstracts in duplicate using an open-source online screening program, Abstrackr (<http://abstrackr.cebm.brown.edu/>). To establish relevance and consensus among reviewers, the entire team screened and achieved consensus on a series of initial batches of 100 abstracts.

A total of 2730 citations from the databases were screened, in addition to conference abstracts, studies included in the KDIGO 2008 and 2018 HCV CPGs, and articles suggested by Work Group members (Figure 5). Potentially relevant articles (or abstracts) were retrieved in full text and re-screened in duplicate for eligibility. In total, 527 articles were selected for consideration for inclusion, of which 130 studies (in 134 articles) met eligibility criteria.

Data extraction. Data extraction was performed by 1 ERT member. Extracted data from each study were reviewed by another

Table 9 | Systematic reviews and screening criteria used in the 2018 guideline for topics not revisited in the 2022 guideline

Chapter 1: Predictor analyses

Population	Predictors of CKD progression: any (including general population) <i>except</i> CKD G5D (dialysis); HCV as predictor: Kidney transplant recipients
Predictor	HCV-infection (untreated), other predictors of CKD progression (if HCV-infected)
Outcome	CKD progression (change in GFR, SCr doubling, ESKD), proteinuria, patient mortality, graft loss, delayed graft function, kidney pathology (HCV-associated GN)
Design	Longitudinal, multivariable analyses; HCV-associated GN: Any (except autopsy studies)
Minimum duration of follow-up	Any
Minimum N of subjects	≥100
Publication dates	Predictors of CKD progression: any; HCV as predictor: ≥2008 (plus studies in KDIGO 2008 CPG)

Chapter 1: Liver testing

Population	Tests for cirrhosis: CKD (all stages); pre-transplant biopsy: CKD G4-G5 pre-transplantation (or equivalent)
Intervention/ Comparator	Non-invasive liver testing, including upper endoscopy (for varices), liver biopsy
Outcome	Non-invasive test performance characteristics, change in management strategy, patient mortality, graft loss
Design	Any
Minimum N of subjects	Non-invasive testing: N ≥ 10; pre-transplant biopsy: N ≥ 5
Publication dates	Any

Chapter 3: Dialysis isolation

Population	Hemodialysis (patients or units)
Intervention	Isolation, quarantine, etc.
Comparator	No isolation, less stringent standard
Outcome	HCV transmission
Design	Any
Minimum duration of follow-up	None
Minimum N of subjects	N ≥ 30 patients
Publication dates	≥2008 (plus studies in KDIGO 2008 CPG)

Chapter 4: Early versus late transplantation

Population	HCV-infected transplantation candidates
Intervention	Transplantation (“now”)
Comparator	Remaining on waitlist or awaiting HCV-negative status
Outcome	Patient mortality, graft loss
Design	Any, multivariable analysis
Minimum duration of follow-up	None
Minimum N of subjects	N ≥ 100
Publication dates	≥2008 (plus studies in KDIGO 2008 CPG)

KDIGO 2008 CPG, KDIGO 2008 clinical practice guideline on hepatitis C³¹; CKD, chronic kidney disease; ESKD, end-stage kidney disease; GFR, glomerular filtration rate; GN, glomerulonephritis; HCV, hepatitis C virus; SCr, serum creatinine; SVR, sustained virologic response.

ERT member to confirm accuracy. The ERT designed a form to capture data on design, methodology, eligibility criteria, study participant characteristics, interventions, comparators, outcomes, and results of individual studies. Methodology and outcomes were also systematically assessed for risk of bias (see the section on risk of bias assessment below). Data were extracted into the online repository Systematic Review Data Repository-Plus (SRDR+). The data are available for review at <http://srdplus.ahrq.gov/>.

Summary tables. Summary tables were developed for each reviewed topic. Summary tables report study descriptions and results for each study. For Chapter 2, the summary tables are organized by specific DAA regimen, with summary results across studies for each regimen. The summary table for Chapter 4 organizes studies first by study design (prospective with a protocol, followed by retrospective), then alphabetically by first author. For Chapter 5, studies are presented in alphabetical order by first author.

Table 10 | Hierarchy of outcomes

Hierarchy	Outcome
Critical importance	Death, graft loss, ESKD
High importance	SVR12, treatment discontinuation due to adverse events, serious adverse events attributable to DAA, change in CKD category (or SCr doubling and including incident dialysis), quality of life, allograft eGFR, fibrosing cholestatic hepatitis, cryoglobulinemia complete remission
Moderate importance	Delayed graft function, acute rejection, eGFR (native kidney), proteinuria, cryocrit, complement

CKD, chronic kidney disease; DAA, direct-acting antiviral; eGFR, estimated glomerular filtration rate; ESKD, end-stage kidney disease; HCV, hepatitis C virus; SCr, serum creatinine; SVR, sustained virologic response.

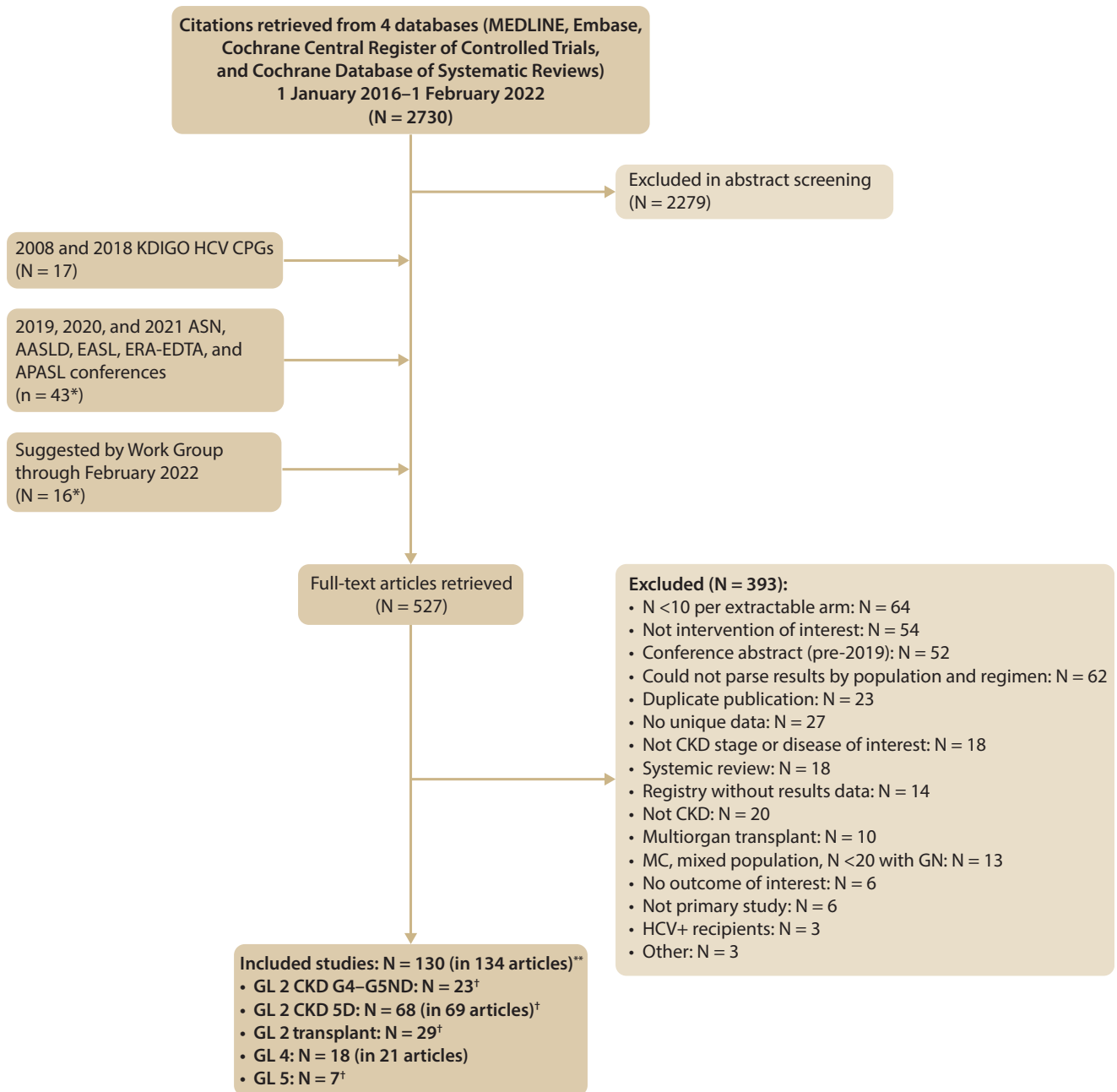

Figure 5 | Search yield. *Additional citations not included in literature searches. **Includes articles that reported data for multiple CKD populations. [†]Includes articles that reported data for other CKD populations. AASLD, American Association for the Study of Liver Diseases; APASL, Asian Pacific Association for the Study of the Liver; ASN, American Society of Nephrology; CKD, chronic kidney disease; CPG, clinical practice guideline; EASL, European Association for the Study of the Liver; ERA-EDTA, European Renal Association–European Dialysis and Transplant Association; GL, guideline; GN, glomerulonephritis; HCV, hepatitis C virus; KDIGO, Kidney Disease: Improving Global Outcomes; MC, mixed cryoglobulinemia; ND, non-dialysis.

For each study, the summary tables include regimen, study identifier, study country, treatment duration, HCV GT data, pre-treatment liver cirrhosis data, and results data. For SVR12 results, we include whether analyses were conducted as intention-to-treat (ITT, including if all participants were analyzed) or with another approach. For all results, we include footnotes describing caveats, explanations for missing participants; for selected outcomes (e.g., serious adverse events, death), we included reported data about details such as nature of serious adverse event or cause of death). For

all outcomes, we report either meta-analyzed, pooled, or descriptive summaries of outcomes across studies.

Work Group members reviewed and confirmed all summary table data and quality assessments. Final summary tables are available at www.kdigo.org.

Evidence profiles. Evidence profiles were constructed to assess the quality and record quality grades and descriptions of effect (or association) for each outcome across studies, as well as the quality of overall evidence and description of net benefits or harms of the

Table 11 | Work products for the 2022 guideline

Topics	Summary table	Included studies, n	Evidence profile
Chapter 2: HCV treatment			
2.1. DAA, CKD G4-G5ND	+	23	+
2.1. DAA, CKD G5D	+	68	+
2.1. DAA, KTR	+	29	+
Chapter 4: Kidney transplantation			
4.2. DAA treatment in D+/-R- KTRs	+	18	+
Chapter 5: HCV-associated glomerulonephritis			
5.2. HCV-associated glomerulonephritis management	+	7	+

CKD, chronic kidney disease; D, dialysis; D+, donor HCV positive; DAA, direct-acting antiviral; HCV, hepatitis C virus; KTR, kidney transplantation recipient; ND, non-dialysis; R-, recipient HCV negative.

intervention or comparator across all outcomes. The evidence profiles aim to make the evidence synthesis process transparent. Decisions in the evidence profiles were based on data from the primary studies listed in corresponding summary tables and on judgments of the ERT and Work Group. Each evidence profile was initially constructed by the ERT and then was reviewed, edited, and approved by the Work Group. The work products created by the ERT for summarizing the evidence base for this update are listed in Table 11, together with the number of included studies. Work products from the prior 2018 guideline for topics not revisited in this 2022 guideline update are listed in Table 12.

Grading of quality of evidence for outcomes of individual studies. Studies were assessed for risk of bias and methodological quality concerns. We used the Cochrane Risk of Bias tool³⁴² to evaluate RCTs (that evaluated comparisons of interest). The tool asks about risk of selection bias, performance bias, detection bias, attrition bias, reporting bias, and other potential biases. However, no eligible studies were evaluated as RCTs.

For non-randomized, observational comparative studies (that evaluated comparisons of interest), we used pertinent questions from the Cochrane Risk of Bias tool pertaining to outcome assessor blinding, incomplete outcome data (i.e., missing data and dropouts), and selective reporting. We also used selected questions from the Risk Of Bias In Non-Randomized Studies - of Interventions

(ROBINS-I) tool.³⁴³ Specifically, for comparative studies, we evaluated whether evaluated cohorts were comparable, and whether potential confounders were accounted for.

For all studies, including single-group (non-comparative) studies, we determined whether analyses were intention-to-treat (or otherwise included all participants) or were per-protocol (or other incomplete assessment), and whether selection of participants into the study was based on participant characteristics observed after the start of intervention, selective reporting, whether there was clear reporting without discrepancies, clear eligibility criteria, adequately described interventions (including dosages and treatment duration), and adequate outcome definition. For studies that reported harms, we assessed whether pre-defined or standard definitions of adverse events were used. For all studies, we also captured whether there were other potential biases or methodological problems of note. Where quality issues may have pertained only to some reported outcomes, this was noted.

For each study, assessment of quality was done by one of the reviewers, then confirmed by another, with discrepancies discussed in conference (Table 13).

Grading the quality of evidence and the strength of a guideline recommendation. A structured approach, based on Grading of Recommendations Assessment, Development and Evaluation (GRADE)³⁴⁴ and facilitated by the use of evidence profiles, was used

Table 12 | Work products from the 2018 guideline for topics not revisited in the 2022 guideline

Topics	Summary table	Included studies, ^a n	Evidence profile
1. HCV testing			
1.1 Determining which CKD patients should be tested for HCV	–	(Not searched)	
1.2 HCV testing in CKD	–	(Not searched)	
1.3 Non-invasive vs. invasive tests for cirrhosis in CKD	+	11	+
1.4 HCV as predictor of CKD progression	+	16	+
1.4 Other predictors of CKD progression	+	1	–
2. HCV treatment			
2 DAA drug dosing	–	10 PK studies	–
3. HCV transmission			
3 Dialysis isolation	+	7	+
4. Kidney transplantation			
4.1.1 Transplantation vs. waitlist	+	5	+
4.1.1 HCV as predictor, patient mortality	+	5	+
4.1.1 HCV as predictor, graft loss	+	7	+
4.1.2 Pre-transplant liver biopsy	–	1	–
4.1.3 Timing of HCV treatment vs. kidney transplantation	–	(Based on GL 2)	–
4.3 DAA and immunosuppression interaction	+	4	–
4.4 HCV-related complications	–	(Not searched)	–
5. HCV-associated glomerulonephritis			
5.1 HCV-associated kidney disease prevalence	+	5	–

CKD, chronic kidney disease; DAA, direct-acting antiviral; GL, guideline; HCV, hepatitis C virus; PK, pharmacokinetic.

^aPlus 6 case reports on miscellaneous topics.

Table 13 | Classification of study quality

Good quality	Low risk of bias and no obvious reporting errors; complete reporting of data. Must be prospective.
Fair quality	Moderate risk of bias, but problems with study or paper are unlikely to cause major bias.
Poor quality	High risk of bias or cannot rule out possible significant biases. Poor methods, incomplete data, reporting errors.

to grade the quality of the overall evidence (also known as certainty of evidence) and the strength of recommendations. For each topic, the discussion on grading of the quality of the evidence was led by the ERT, and the discussion regarding the strength of the recommendations was led by the Work Group Co-Chairs. The “strength of a recommendation” indicates the extent to which one can be confident that adherence to the recommendation will do more good than harm. The “quality of a body of evidence” refers to the extent to which our confidence in an estimate of effect is sufficient to support a particular recommendation.³⁴⁵

Grading the quality of evidence for each outcome across studies. Following the GRADE process, for each outcome, the potential grade for the quality of evidence for each intervention–outcome pair started at “high” but was then lowered if there were serious limitations to the methodological quality of the aggregate of studies, if there were important inconsistencies in the results across studies, if there was uncertainty about the directness of evidence (including limited applicability of the findings to the population of interest), if the outcome measure estimates were imprecise or based on sparse studies, or if there was thought to be a high likelihood of reporting bias. We modified the standard GRADE process in regards to study design of DAA evaluations, as described in the footnotes to Table 14. The final grade for the quality of the evidence for an intervention–outcome pair could be 1 of the following 4 grades: “high”, “moderate”, “low”, or “very low” (Table 14).

Grading the overall quality of evidence. The quality of the overall body of evidence was then determined on the basis of the quality grades for all outcomes of interest, taking into account explicit judgments about the relative importance of each outcome. The resulting 4 final categories for the quality of overall evidence were “A,” “B,” “C,” and “D” (Table 15).

Assessment of the net health benefit across all important clinical outcomes. The net health benefit was determined on the basis of the anticipated balance of benefits and harms across all clinically important outcomes (Table 16). The assessment of net benefit also involved the judgment of the Work Group and the ERT.

Developing the recommendations. Draft recommendation statements were developed by the Work Group. The health benefits, side effects, and risks associated with each recommendation were considered when formulating the guideline, as well as information on patient preferences when available. Recommendation statements were revised in a multistep process during video-conference meetings and by subsequent drafts by e-mail. Relevant recommendations from AASLD/IDSA and EASL guidelines on management of HCV were also reviewed. The final draft was sent for external public review. Based on the feedback received, it was further revised by the Work Group Co-Chairs and members. All Work Group members provided feedback on the initial and final drafts of the recommendation statements and guideline text, and approved the final version of the guideline.

Table 14 | GRADE system for grading quality of evidence

Step 1: Starting grade for quality of evidence based on study design	Step 2: reduce grade	Step 3: raise grade ^e	Final grade for quality of evidence and definition
All study designs = High ^a	<p><i>Study quality</i></p> <p>–1 level if serious limitations</p> <p>–2 levels if very serious limitations</p> <p><i>Consistency</i></p> <p>–1 level if important inconsistency</p> <p><i>Directness^b</i></p> <p>–1 level if some uncertainty</p> <p>–2 levels if major uncertainty</p> <p><i>Other</i></p> <p>Reduce to Very Low if sparse^c</p> <p>Reduce to Very Low if imprecise^d</p> <p>–1 level if high probability of reporting bias</p>	<p><i>Strength of association</i></p> <p>+1 level if strong association^f</p> <p>+2 levels if very strong association^d</p> <p><i>Other</i></p> <p>+1 level if evidence of a dose–response gradient</p> <p>+1 level if all residual plausible confounders would have reduced the observed effect</p>	<p>High = Further research is unlikely to change confidence in the estimate of the effect</p> <p>Moderate = Further research is likely to have an important impact on confidence in the estimate of effect, and may change the estimate</p> <p>Low = Further research is very likely to have an important impact on confidence in the estimate, and may change the estimate</p> <p>Very Low = Any estimate of effect is very uncertain</p>

^aGiven that it is well established that non–direct-acting antiviral (non-DAA) treatment is ineffective to achieve sustained virologic response at 12 weeks (SVR12), for this outcome we relied on primarily noncomparative, single-group studies. In contrast with the standard Grading of Recommendations Assessment, Development and Evaluation (GRADE) system, we considered that all study designs could provide high-quality evidence (Step 1). Also, see footnote b. We did not consider confounders or strength of association as possible factors that may increase the grade because these are not relevant concepts for single-group studies.

^bFor outcomes other than SVR12, we considered studies that did not compare treatment to no treatment to provide indirect evidence of the comparative effectiveness, and downgraded by 1 level.

^cSparse if only 1 study (N < 100 per study group).

^dImprecise if there is a low event rate (0 or 1 event) in either study group. For comparative studies, imprecise if 95% confidence interval spans both 0.5 and 2.0. For single-group studies, imprecise if in our judgment, the 95% confidence intervals of incidence estimates spanned across the categories of rare, uncommon, common, or frequent.

^eOmitted from consideration for Chapter 2 because association analyses and confounding are not relevant for noncomparative studies.

^fStrong evidence of association is defined as “significant relative risk of >2 (<0.5)” based on consistent evidence from 2 or more observational studies with no major threats to validity. Very strong evidence of association is defined as “significant relative risk of > 5 (<0.2)” based on consistent evidence from 2 or more observational studies with no major threats to validity.

Table 15 | Final grade for overall quality of evidence

Grade	Quality of evidence	Meaning
A	High	We are confident that the true effect is close to the estimate of the effect.
B	Moderate	The true effect is likely to be close to the estimate of the effect, but there is a possibility that it is substantially different.
C	Low	The true effect may be substantially different from the estimate of the effect.
D	Very low	The estimate of effect is very uncertain, and often will be far from the true effect.

Table 16 | Balance of benefits and harms

When there was evidence to determine the balance of medical benefits and harms of an intervention to a patient, conclusions were categorized as follows:

- For statistically significant benefit or harm, report as “benefit [or harm] of intervention”.
- For non–statistically significant benefit or harm, report as “possible benefit [or harm] of intervention”.
- In instances where studies are inconsistent, report as “possible benefit [or harm] of intervention”.
- “No difference” can only be reported if a study is not imprecise.
- “Insufficient evidence” is reported if imprecision is a factor.

Table 17 | KDIGO nomenclature and description for grading recommendations

Grade ^a	Implications		
	Patients	Clinicians	Policy
Level 1, strong “We recommend”	Most people in your situation would want the recommended course of action and only a small proportion would not.	Most patients should receive the recommended course of action.	The recommendation can be evaluated as a candidate for developing a policy or a performance measure.
Level 2, weak “We suggest”	The majority of people in your situation would want the recommended course of action, but many would not.	Different choices will be appropriate for different patients. Each patient needs help to arrive at a management decision consistent with her or his values and preferences.	The recommendation is likely to require substantial debate and involvement of stakeholders before policy can be determined.

KDIGO, Kidney Disease: Improving Global Outcomes.

^aThe additional category “Not Graded” was used, typically, to provide guidance based on common sense or where the topic does not allow adequate application of evidence. The most common examples include recommendations regarding monitoring intervals, counseling, and referral to other clinical specialists. The ungraded recommendations are generally written as simple declarative statements. They should not be interpreted as being weaker recommendations than Level 1 or 2 recommendations.

Table 18 | Determinants of strength of recommendation

Factor	Comment
Balance between desirable and undesirable effects	The larger the difference between the desirable and undesirable effects, the more likely a strong recommendation is warranted. The narrower the gradient, the more likely a weak recommendation is warranted.
Quality of the evidence	The higher the quality of evidence, the more likely a strong recommendation is warranted.
Values and preferences	The more variability in values and preferences, or the more uncertainty in values and preferences, the more likely a weak recommendation is warranted. Values and preferences were obtained from the literature when possible, or were assessed in the judgment of the Work Group when robust evidence was not identified.
Costs (resource allocation)	The higher the costs of an intervention—that is, the more resources consumed—the less likely a strong recommendation is warranted.

Grading the strength of the recommendations. The strength of a recommendation is graded as level 1 or level 2. Table 17 shows the KDIGO nomenclature for grading the strength of a recommendation and the implications of each level for patients, clinicians, and policy makers. Recommendations can be for or against doing something. Each recommendation includes an explicit link between the quality of the available evidence and the strength of that recommendation. However, as elaborated in Table 18, the strength of a recommendation is determined not only by the quality of the evidence but also by other, often complex judgments, regarding the size of the net medical benefit (potential risks vs. benefit), values and preferences, and costs. Formal decision analyses including cost analysis were not conducted.

Ungraded statements. This category was designed to allow the Work Group to issue general advice. Although this category has now been replaced with “practice points” in recent KDIGO guidelines published after 2019, KDIGO decided to maintain this category of ungraded statements for the sake of consistency with Chapters 1 and 3, which remain unchanged from the 2018 guideline and are still current and integral to the entire CPG for the prevention, diagnosis, evaluation, and treatment of patients with HCV and CKD.³⁴¹

Typically, an ungraded statement meets the following criteria: it provides guidance based on common sense; it provides reminders of the obvious; and it is not sufficiently specific to allow for application of evidence to the issue, and therefore it is not based on systematic evidence review. As such, ungraded statements may be considered to

Table 19 | The COGS checklist for reporting clinical practice guidelines

Topic	Description	Discussed in KDIGO 2022 HCV in CKD CPG
1. Overview material	Provide a structured abstract that includes the guideline's release date, status (original, revised, updated), and print and electronic sources.	See <i>Abstract</i> and <i>Methods for Guideline Development</i> .
2. Focus	Describe the primary disease/condition and intervention/service/technology that the guideline addresses. Indicate any alternative preventative, diagnostic or therapeutic interventions that were considered during development.	Management of HCV in terms of treatment, monitoring, and prevention in adults with CKD, including both dialysis and transplant populations.
3. Goal	Describe the goal that following the guideline is expected to achieve, including the rationale for development of a guideline on this topic.	This CPG is intended to assist the practitioner caring for patients with CKD and HCV and to prevent transmission, resolve the infection, and prevent adverse outcomes such as deaths, graft loss, and progression to kidney failure while optimizing patients' quality of life.
4. User/setting	Describe the intended users of the guideline (e.g., provider types, patients) and the settings in which the guideline is intended to be used.	Target audience is practicing nephrologists and other health care providers for adults with CKD and HCV infection.
5. Target population	Describe the patient population eligible for guideline recommendations and list any exclusion criteria.	Adults with CKD (including those on dialysis therapy and kidney transplant recipients) and HCV infection.
6. Developer	Identify the organization(s) responsible for guideline development and the names/credentials/potential conflicts of interest of individuals involved in the guideline's development.	Organization: KDIGO Names/credentials/potential conflicts of interest of individuals involved in the guideline's development are disclosed in the <i>Biographic and Disclosure Information</i> section.
7. Funding source/sponsor	Identify the funding source/sponsor and describe its role in developing and/or reporting the guideline. Disclose potential conflict of interest.	This guideline is funded by KDIGO. Financial disclosures of Work Group members are published in the <i>Biographic and Disclosure Information</i> section.
8. Evidence collection	Describe the methods used to search the scientific literature, including the range of dates and databases searched, and criteria applied to filter the retrieved evidence.	Topics were triaged either to (i) systematic review, (ii) systematic search followed by narrative summary, or (iii) narrative summary. For systematic reviews, we searched PubMed, Embase, Cochrane Central Registry for trials, and Cochrane database of systematic reviews. Screening criteria for this and other topics are outlined in the <i>Methods for Guideline Development</i> chapter. The search was updated through February 2022 and supplemented by articles identified by Work Group members through April 2022. We also searched for pertinent existing guidelines and systematic reviews.
9. Recommendation grading criteria	Describe the criteria used to rate the quality of evidence that supports the recommendations and the system for describing the strength of the recommendations. Recommendation strength communicates the importance of adherence to a recommendation and is based on both the quality of the evidence and the magnitude of anticipated benefits and harms.	Quality of individual studies was graded in a 3-tiered grading system (see Table 13). Quality of the evidence and strength of recommendations were graded following the GRADE approach (Tables 14, 15, and 17). The Work Group could provide general guidance in the form of ungraded statements.
10. Method for synthesizing evidence	Describe how evidence was used to create recommendations, e.g., evidence tables, meta-analysis, decision analysis.	For systematic review topics, summary tables and evidence profiles were generated. For recommendations on interventions, the steps outlined by GRADE were followed.
11. Prerelease review	Describe how the guideline developer reviewed and/or tested the guidelines prior to release.	The guideline had undergone an external public review in February 2022. Public review comments were compiled and fed back to the Work Group, which considered comments in its revision of the guideline.

(Continued)

Table 19 | (Continued) **The COGS checklist for reporting clinical practice guidelines**

Topic	Description	Discussed in KDIGO 2022 HCV in CKD CPG
12. Update plan	State whether or not there is a plan to update the guideline and, if applicable, an expiration date for this version of the guideline.	The requirement for an update will be assessed periodically from the publication date or earlier if important new evidence becomes available in the interim. Such evidence might, for example, lead to changes to the recommendations or may modify information provided on the balance between benefits and harms of a particular therapeutic intervention.
13. Definitions	Define unfamiliar terms and those critical to correct application of the guideline that might be subject to misinterpretation.	See <i>Abbreviations and Acronyms</i> .
14. Recommendations and rationale	State the recommended action precisely and the specific circumstances under which to perform it. Justify each recommendation by describing the linkage between the recommendation and its supporting evidence. Indicate the quality of evidence and the recommendation strength, based on the criteria described in Topic 9.	Each guideline chapter contains recommendations for the management of patients with HCV and CKD. Each recommendation builds on a supporting rationale with evidence tables if available. The strength of the recommendation and the quality of evidence are provided in parentheses within each recommendation.
15. Potential benefits and harms	Describe anticipated benefits and potential risks associated with implementation of guideline recommendations.	The benefits and harm for each comparison of interventions are provided in summary tables and summarized in evidence profiles. The estimated balance between potential benefits and harm was considered when formulating the recommendations.
16. Patient preferences	Describe the role of patient preferences when a recommendation involves a substantial element of personal choice or values.	Recommendations that are level 2 or “discretionary” indicate a greater need to help each patient arrive at a management decision consistent with her or his values and preferences.
17. Algorithm	Provide (when appropriate) a graphical description of the stages and decisions in clinical care described by the guideline.	Algorithms were developed where applicable (see Figures 3 and 4).
18. Implementation considerations	Describe anticipated barriers to application of the recommendations. Provide reference to any auxiliary documents for providers or patients that are intended to facilitate implementation. Suggest review criteria for measuring changes in care when the guideline is implemented.	These recommendations are global. Local versions of the guideline are anticipated to facilitate implementation and appropriate care. Review criteria were not suggested because implementation with prioritization and development of review criteria have to proceed locally. Most recommendations are discretionary, requiring substantial discussion among stakeholders before they can be adopted as review criteria. The decision of whether to convert any recommendations to review criteria will vary globally. Research recommendations were also outlined to address current gaps in the evidence base.

CKD, chronic kidney disease; COGS, Conference on Guideline Standardization; CPG, clinical practice guideline; GRADE, Grading of Recommendations Assessment, Development and Evaluation; HCV, hepatitis C virus; KDIGO, Kidney Disease: Improving Global Outcomes.

be relatively strong recommendations; they should not be interpreted as being weak recommendations based on limited or poor evidence. Common examples include recommendations about frequency of testing, referral to specialists, and routine medical care. We strove to minimize the use of ungraded recommendations.

This grading scheme, with 2 levels for the strength of a recommendation together with 4 levels of grading for the quality of the evidence, as well as the option of an ungraded statement for general guidance, was adopted by the KDIGO Board in December 2008. The Work Group took on the primary role of writing the recommendations and rationale statements, and retained final responsibility for

the content of the guideline statements and the accompanying narrative. The ERT reviewed draft recommendations and grades for consistency with the conclusions of the evidence review.

Format for guideline recommendations. Each chapter contains 1 or more specific recommendations. Within each recommendation, the strength of recommendation is indicated as level 1 or level 2, and the quality of the supporting evidence is shown as A, B, C, or D. The recommendation statements and grades are followed by the rationale text summarizing the key points of the evidence base and the judgments supporting the recommendation. In relevant sections, considerations of the guideline

statements in international settings and suggested audit criteria are also provided where applicable. Important key points and research recommendations suggesting future research to resolve current uncertainties are also outlined at the conclusion of each chapter

Limitations of approach

Although the literature searches were intended to be comprehensive, they were not exhaustive. MEDLINE, Embase, and Cochrane databases were searched, but other specialty or regional databases were not. Hand searches of journals were not performed, and review articles and textbook chapters were not systematically searched. Recent conference abstracts were screened from several professional society meetings, but older conference abstracts and other conference

meetings were not specifically screened. However, any important studies known to domain experts that were missed by the electronic literature searches were added to retrieved articles and reviewed by the Work Group.

Review of guideline development process

The Conference on Guideline Standardization (COGS) checklist has been developed to assess the quality of the methodological process for systematic review and guideline development.³⁴⁶ Table 19 shows the criteria that correspond to the COGS checklist and how each one is addressed in this guideline. Appendix 2 demonstrates the level of concurrence to the Institute of Medicine's standards for systematic reviews and guidelines.^{339,340}

Biographic and disclosure information



Michel Jadoul, MD (Work Group Co-Chair, KDIGO Co-Chair), received his MD degree in 1983 at the Université Catholique de Louvain (UCLouvain), Brussels, Belgium. Dr. Jadoul trained in internal medicine and nephrology under the mentorship of Professor Charles van Ypersele de Strihou. He further spent a year in Utrecht, The Netherlands under the mentorship of Professors Dorhout, Mees, and Koomans. He has served as chair at the Department of Nephrology of the Cliniques Universitaires Saint-Luc since 2003 and is currently a full clinical professor at UCLouvain. Dr. Jadoul's clinical activities focus on the follow-up of hemodialysis and CKD patients, and his main research interests include β 2-microglobulin amyloidosis, hepatitis C, and other complications (e.g., falls, bone fractures, sudden death) in hemodialysis patients, as well as cardiovascular complications after kidney transplantation and various causes of kidney disease (e.g., drug-induced).

Dr. Jadoul has coauthored over 330 scientific papers, most of them published in major nephrology journals. He is currently serving as a theme editor of *Nephrology Dialysis Transplantation*, and he is also a country co-investigator for the Dialysis Outcomes and Practice Patterns Study (DOPPS) (2001–present). In 2008, he received the international distinguished medal from the US National Kidney Foundation (NKF). He was previously a member of the European Renal Association (ERA) Council (2013–2016). Presently, Dr. Jadoul is a KDIGO Co-Chair.

MJ reports consultancy fees from Astellas, AstraZeneca, Bayer Pharmaceuticals, Boehringer Ingelheim, Fresenius Medical Care Asia Pacific, Mundipharma, Vifor Fresenius Medical Care; grants from Amgen, and AstraZeneca*; and speaker bureaus fees from Astellas, AstraZeneca, Mundipharma, and Vifor Fresenius Medical Care.*

**Monies paid to institution.*



Paul Martin, MD, FRCP, FRCPI (Work Group Co-Chair), is Professor of Medicine, Mandel Chair in Gastroenterology, and Chief of the Division of Digestive Health and Liver Diseases at the University of Miami, FL, USA. He graduated from medical school at University College Dublin, Dublin, Ireland and trained in Internal Medicine and Gastroenterology in Dublin and in Canada. He was a medical staff fellow in the Liver Unit of the National Institutes of Health (NIH). He is Emeritus Editor-in-Chief of *Liver*

Transplantation. Dr. Martin serves on the Board of the American Association for the Study of Liver Diseases as a Councilor at Large. He has had a long-standing interest in viral hepatitis and organ transplantation. He was the Sheila Sherlock Lecturer for the Internal Association for the Study of Liver Disease in 2004 and received the Charles Trey Award from the American Liver Foundation in 2001.

PM reports consultancy fees from AbbVie and Gilead; grants/grants pending from AbbVie and Gilead*; and fees for the development of educational presentations for SC Liver Research Consortium.*

**Monies paid to institution.*



Ahmed A. Awan, MD, FACP, is Assistant Professor of Nephrology in the Department of Medicine at Baylor College of Medicine in Houston, TX, USA, and works in the division of Nephrology and Abdominal Transplantation at Baylor St. Luke's Hospital and Medical Center. He is also the founder and director of "Hepatorenal

Services" at Baylor College of Medicine, a dedicated service providing kidney care to patients with liver diseases. He has numerous publications in the field of transplant mortality, anemia in kidney disease, as well as hepatitis in patients with chronic kidney disease (CKD). He is also actively involved in fellow education and training and is part of national and international collaborations like "Nephrology Business Leaders University (NBLU)" and "GlomCon Fellowship." He has recently co-edited a book entitled *Issues in Kidney Disease – Acute Kidney Injury* published by Nova Publishers. He has won several awards since joining the faculty at Baylor College, including the Power of Professionalism Award, the Distinguished Leadership Award and the Faculty of the Year Award at Baylor College of Medicine. His pastimes include playing basketball and performing stand-up comedy.

AAA declared no competing interests.



Marina C. Berenguer, MD, is a Consultant Hepatologist at La Fe University Hospital in Valencia, Spain and Full Professor of Medicine at the University of Valencia, Faculty of Medicine since 2021. She is also President of the International Liver Transplant Society in 2021–2022 and Research Coordinator within a National Network Research Center in Hepatology in Spain

(Ciber-ehd), and Coordinator of La Fe University Research Group “Hepatology, Hepatobiliarypancreatic surgery and Transplantation.”

She is well recognized for her important contributions in the field of post-transplantation HCV liver disease, where she was involved in the creation of various consensus documents on viral hepatitis and liver disease. She is also an active committee member for several national and international hepatology and liver transplantation societies.

Prof. Berenguer previously served as associate editor for the *Journal of Hepatology* and *Liver Transplantation* until December 2014, was deputy editor for *Transplantation* until 2019, and is now associate editor for the *Journal of Hepatology Reports*. She has authored more than 370 publications in peer-reviewed journals, as well as over 70 chapters in international and national textbooks.

MCB reports consultancy fees from AbbVie, Deep Genomics, Intercept, Natera, and Orphan; grants/grants pending from Gilead and Intercept; and speaker bureaus fees from AbbVie, Astellas, Chiesi, Deep Genomics, Gilead, Intercept, Novartis and Orphan.



Annette Bruchfeld, MD, PhD, FERA, is Professor of Nephrology at Linköping University and Guest Professor in Immune-mediated Kidney Diseases at Karolinska Institutet, Stockholm, Sweden, and is a senior consultant in Nephrology and Internal Medicine. She has had a long-standing interest in hepatitis C and

its impact on kidney disease and in patients with CKD. In 2003, she defended her thesis “Hepatitis C in chronic kidney disease and kidney transplantation: With special reference to epidemiology and treatment” at Karolinska Institutet. More recently, Professor Bruchfeld, who is an active clinical trialist, was one of the lead investigators in the randomized controlled C-SURFER trial, which was a landmark trial for the use of DAAs in HCV-infected CKD patients.

Other clinical and research interests include inflammatory kidney diseases, antineutrophil cytoplasmic antibody (ANCA)-vasculitis and kidney transplantation. Professor Bruchfeld has published more than 150 research papers and reviews. She is currently the chair of the ERA Immunonephrology Working Group and was the Scientific Chair of the ERA 2022 Congress in Paris and was previously a member of the ERA Council.

AB reports consultancy fees from AstraZeneca and Chemocentryx*; is on the advisory board of AstraZeneca* and Bayer*; and reports speaker bureaus fees from AbbVie, MSD/Merck, and Vifor.*

**Monies paid to institution.*



Fabrizio Fabrizi, MD, is associate director and professor of nephrology at Maggiore Policlinico Hospital and IRCCS Cà Granda Foundation, Milan, Italy. His research focuses on the understanding of the epidemiology, natural history, and treatment of viral hepatitis (HBV and HCV) in patients with CKD. He has performed clinical

trials, narrative or systematic reviews, and laboratory-based studies. He has received grants from the Italian Society of Nephrology and research fellowships from the Society of Italian-American Nephrologists as support for his research. Dr. Fabrizi has actively participated in the development of several national/international guidelines concerning the management of viral hepatitis in CKD patients, including the inaugural 2008 KDIGO HCV guideline. He currently serves on the editorial board of many journals, including the *International Journal of Artificial Organs*, *Cancer*, *Journal of Nephrology*, and *Pathogens*. He has authored more than 300 publications in peer-reviewed journals, such as *Kidney International*, the *American Journal of Kidney Diseases*, and the *Clinical Journal of the American Society of Nephrology*, among others.

FF declared no competing interests.



David S. Goldberg, MD, is an Associate Professor of Medicine in the Division of Digestive Health and Liver Diseases and Associate Professor of Public Health Sciences at the University of Miami Miller School of Medicine. Dr. Goldberg received his medical degree from the Mount Sinai School of Medicine, followed by

residency in internal medicine at New York Presbyterian Hospital-Columbia University Medical Center. He then completed fellowships in gastroenterology and then transplant hepatology at the University of Pennsylvania, after which he was a faculty member from 2013–2019 before joining the faculty at the University of Miami Miller School of Medicine in 2019.

Dr. Goldberg is a transplant hepatologist who dedicates most of his time to conducting epidemiology and health services research on topics related to chronic and end-stage liver disease, organ allocation and transplantation, and organ donation. He is currently the principal investigator (PI)/Co-PI of two R01 grants funded by the National Institute of Diabetes and Digestive and Kidney Diseases (NIDDK)/NIH focused on developing new models to estimate the survival benefit of liver transplantation and to develop better models to predict outcomes of kidney and liver allografts; a U01 from the NIDDK to perform a multi-center trial of transplanting kidneys from hepatitis C-infected donors into hepatitis

C-negative patients; and a U01 to participate in the NIDDK-sponsored Liver Cirrhosis Network. Dr. Goldberg has published more than 150 peer-reviewed publications including first-author papers in the *New England Journal of Medicine* and *JAMA*, and was the first author of the first trial focused on transplanting kidneys from hepatitis C-infected donors into hepatitis C-negative recipients followed by antiviral treatment.

DSG reports grants/grants pending from AbbVie and Gilead; fees for the development of educational presentations for Pfizer; and expert testimony for White and Williams.*

**Monies paid to institution.*



Jidong Jia, MD, PhD, is Professor of Medicine, Liver Research Center, Beijing Friendship Hospital, Capital Medical University & National Clinical Research Center for Digestive Diseases, Beijing, China.

As a hepatologist, his clinical expertise covers viral, autoimmune, and genetic liver diseases, with special research interests in liver fibrosis, cirrhosis, and portal hypertension. He has published over 200 papers in peer-review journals, such as *Hepatology*, *Journal of Hepatology*, and *Gastroenterology*.

He has served as President of the International Association for the Study of the Liver (2013–2016), the Asian Pacific Association for the Study of the Liver (2009–2010), and the Chinese Society of Hepatology (2006–2012). In addition, he has served as associate editor of several international journals in the field of hepatology.

JJ reports grants/grants pending from Bristol Myers Squibb and Gilead*; and speaker bureaus fees from Gilead.*

**Monies paid to institution.*



Nassim Kamar, MD, PhD, is a Professor of Nephrology at Toulouse University Hospital in France and is the Head of the Department of Nephrology and Organ Transplantation. Dr. Kamar received his medical degree from Dijon University, France. Thereafter, his internship was conducted at Toulouse

University, France, where he graduated with a specialty in nephrology. Dr. Kamar received additional training in kidney replacement therapy and medical pedagogy. He also completed a 1-year postdoctoral fellowship in basic research at the Department of Nephrology, La Charité Hospital, Berlin, Germany. Dr. Kamar was awarded his PhD degree in 2006.

Dr. Kamar's interests are viral infection, particularly hepatitis E virus, HCV, BK virus, and cytomegalovirus infections that develop after solid organ transplantation, and more

recently severe acute respiratory syndrome coronavirus 2 (SARS-CoV-2). Moreover, he is also interested in immunosuppression after solid organ transplantation. Dr. Kamar has published more than 640 papers in peer-review journals. He was a member of The Council of the International Transplant Infectious Disease Society. In 2008, he received an award from la Fondation du Rein. In 2009, he received the Grand Prix de Médecine from the Académie des Sciences Inscriptions, et Belles-lettres de Toulouse. In 2015, he received the Palme de Médecine des CHU.

NK reports being on the advisory board and receiving speaker bureaus fees from Astellas, AstraZeneca, Biotest, Chiesi, CSL Behring, ExeViR, GSK, Hansa, MSD, Novartis, Sandoz, Sanofi, and Takeda.



Rosmawati Mohamed, MD, MRCP, MIntMed, MBBS, is a Consultant Hepatologist at the University of Malaya Medical Centre, Kuala Lumpur. Professor Rosmawati was appointed as Founding Co-chairperson of the World Health Organization (WHO) Strategic and Technical Advisory Committee for

Viral Hepatitis both at the global level and at the Western Pacific Region, and is currently the Co-chairperson and Founding Committee Member of the Coalition to Eradicate Viral Hepatitis in Asia Pacific.

Locally, she is the Master, Academy of Medicine of Malaysia (AMM), the only registered body representing all medical specialties in Malaysia, embracing 12 colleges and 24 chapters. She serves on various committees of the Malaysian Medical Council governing medical specialist recognition, training, and continuous professional development.

She has worked tirelessly as a hepatitis and cancer advocate and organized nationwide campaigns for World Hepatitis Day and World Cancer Day, with non-government organizations (NGOs), the Ministry of Health, and private specialists, to increase awareness regarding hepatitis and liver cancer.

RM declared no competing interests.



Mário Guimarães Pessoa, MD, PhD, is a hepatologist and Assistant Professor in the Division of Gastroenterology and Hepatology at University of São Paulo School of Medicine, São Paulo, Brazil. He was trained in medicine at the Federal University of Bahia and in a Medical Residency in Gastroenterology at

University of São Paulo before completing a fellowship at the Veterans Affairs Medical Center / University of California, San Francisco, with Dr. Teresa Wright.

Prof. Pessôa is well recognized in Latin America for his important contributions to the field of viral hepatitis, where he has been involved in the creation of various consensus documents on viral hepatitis B and C. He is also an active committee member for several national and international hepatology societies and is currently on the Board of Directors of the Latin American Association for the Study of Liver Diseases (ALEH). Dr. Pessôa previously served as associate editor for *Liver International* and *Current Hepatitis Reports*. He has extensive experience as principal investigator in clinical trials involving chronic hepatitis B and C. He has authored more than 60 publications in peer-reviewed journals, as well as several chapters in international and national textbooks.

MGP is a board member of Gilead; reports consultancy fees from Gilead and Myralis; and receives speaker bureaus fees from Gilead.



Stanislas Pol, MD, PhD, is Professor of Hepatology and Gastroenterology at Université Paris Cité, Paris, France. He is the Head of the Liver and Addictology Unit of Cochin Hospital. Dr. Pol completed his MD thesis on hepatitis B virus occult infections in 1983 and his PhD thesis on the regulation of iso-enzymes of ALT in

liver disease in 1992. Dr. Pol's main research interests involve the study of the natural history and treatment of viral hepatitis and reversal of cirrhosis.

He has published more than 300 primary and review articles in the field of liver diseases.

He chaired the Inserm/Pasteur research unit 1220 studying the immune pathology of HCV infection and was the chair of the Center of Translational Research at the Pasteur Institute from 2015 to 2019. He is the recipient of several research awards and fellowships. He has previously chaired the coordinated action 24 of the French Agency for AIDS and Viral Hepatitis (ANRS: therapeutic trials in viral hepatitis) and now co-chairs the French ANRS CO-22 Hepather cohort (Viral hepatitis).

SP reports consultancy fees from Abbvie, Biotest, Gilead, Janssen, LFB, MSD, Shionogi, and ViiV Healthcare; speaker bureaus fees from Abbvie, Biotest, Gilead, Janssen, LFB, MSD, Shionogi, and ViiV Healthcare; and grants/grants pending from Bristol Myers Squibb, Gilead, MSD, and Roche.



Meghan E. Sise, MD, MS, is the Director of Onconephrology at Massachusetts General Hospital and an Assistant Professor of Medicine at Harvard Medical School, Boston, MA, USA. She is a graduate of the University of Notre Dame, Columbia University College of Physicians and Surgeons, Massachusetts General Hospital's Internal Medicine training program, and Columbia

University Medical Center's Nephrology fellowship program. She conducts patient-oriented research to study the effect of viral infections and cancer therapies on kidney function. She has been a principal investigator of numerous trials studying treatments of HCV infection in patients receiving dialysis and kidney transplant recipients.

MES reports consultancy fees from Bioparto, Gilead, Mallinckrodt, and Travere; and grants/grants pending from AbbVie, Angion*, EMD Serono*, Gilead*, and Merck*.*

**Monies paid to institution.*

KDIGO Chair



Wolfgang C. Winkelmayer, MD, MPH, ScD, is the Gordon A. Cain Chair of Nephrology and professor of medicine at Baylor College of Medicine, Houston, TX, USA. Dr. Winkelmayer received his medical degree (1990) from the University of Vienna, Austria, and later earned a Master of Public Health in health

care management (1999) and a Doctor of Science in health policy (2001) from Harvard University, Cambridge, MA, USA. He then spent 8 years on the faculty of Brigham and Women's Hospital and Harvard Medical School, where he established himself as a prolific investigator and leader in the discipline of comparative-effectiveness research as it pertains to patients with kidney disease.

From 2009 to 2014, he was the director of clinical research in the Division of Nephrology at Stanford University School of Medicine, Palo Alto, CA, USA. He assumed his current position as chief of nephrology at Baylor College of Medicine in September 2014. His main areas of research interest include comparative effectiveness and safety research of treatment strategies for anemia, as well as of various interventions for cardiovascular disease in patients with kidney disease. Dr. Winkelmayer is a member of the American Society of Clinical Investigation. His clinical passion lies in providing quality kidney care to the predominantly disadvantaged and un(der)insured population in the public safety net health system of Harris County, TX, USA.

Dr. Winkelmayer has authored over 350 peer-reviewed publications, and he has a particular interest in medical publishing. He currently serves as associate editor for the *Journal of the American Medical Association*, was a co-editor of the *American Journal of Kidney Disease* from 2007 to 2016, and has been appointed to several other editorial boards of leading nephrology and epidemiology journals. He joined KDIGO volunteer leadership as an executive committee member in 2015 and has served as its Co-Chair since 2016.

WCW reports consultancy fees from Akebia/Otsuka, AstraZeneca, Bayer Pharmaceuticals, Boehringer Ingelheim/Lilly, GSK, Merck, Pharmacosmos, Reata, and Zydus.

Evidence Review Team (ERT)

Ethan M. Balk, MD, MPH, is associate director of the Center for Evidence Synthesis in Health and Professor of Health Services, Policy and Practice at Brown University School of Public Health in Providence, RI, USA. He has been project director of the ERT and has collaborated on numerous Kidney Disease

Outcomes Quality Initiative (KDIGO) guidelines since 2008, and prior to that on Kidney Disease Outcomes Quality Initiative (KDOQI) guidelines since 2000. As project director for this guideline, he played a pivotal role in providing methodological expertise in the guideline development process and assisted in the collection, evaluation, grading, and synthesis of evidence and the revisions of the final evidence report. Dr. Balk also provided methodological guidance and training of Work Group members regarding topic refinement, key question formulation, data extraction, study assessment, evidence grading, and recommendation formulation. His primary research interests are evidence-based medicine, systematic review, clinical practice guideline development, and critical literature appraisal.

EMB reports no competing interests.



Craig E. Gordon, MD, MS, is associate professor of medicine at Tufts University Medical Center in Boston, MA, USA. Dr. Gordon graduated from New York University School of Medicine and received a master's degree in clinical care research from the Tufts University School of Graduate Biomedical Sciences. Dr.

Gordon previously served as the assistant project director of the ERT for the 2008 KDIGO CPG on HCV in CKD and associate director of the ERT and assistant project director for the 2018 KDIGO CPG on HCV in CKD.

Dr. Gordon provided methodologic expertise to the Work Group during the guideline development process and assisted in the collection, evaluation, grading, and synthesis of evidence for the guideline, as well as providing guidance to Work Group members in the areas of topic refinement, key question formulation, data extraction, study assessment, evidence grading, and recommendation formulation. His primary research and clinical interests are in the management of HCV in patients with CKD, polycystic kidney disease, and thrombotic microangiopathies, as well as evidence-based medicine and systematic review related to other areas of nephrology.

CEG reports consultancy fees from Alexion and Otsuka, and grants/grants pending from Alexion, Palladio Biosciences, Reata, and Sanofi Genzyme.



Gaelen Adam, MLIS, MPH, has worked as librarian, editor, and research associate at Brown's Center for Evidence Synthesis in Health (CESH) since 2013. In these roles, she has been involved in all steps of the projects undertaken by CESH and has developed a deep understanding of the methods and tools

used in evidence synthesis research. As a research associate and the program manager for the Brown Evidence-based Practice Center (EPC), she has contributed to the production of over 20 evidence synthesis products (systematic reviews, technology assessments, and other similar products) on a wide variety of clinical and public-health topics. As a doctorate student in Health Service Policy and Practice in Brown University's School of Public Health, she has leveraged extensive experience in search strategy design to conduct research in methods to incorporate text-mining, machine-learning, and text-modeling technologies to improve the process of searching and screening studies for systematic reviews.

GA declared no competing interests.

Acknowledgments

A special debt of gratitude is owed to the KDIGO Co-Chair, Wolfgang Winkelmayr, for his invaluable guidance throughout the development of this guideline. In particular, we thank the ERT members Ethan Balk, Craig Gordon, and Gaelen Adam for their substantial contribution to the rigorous assessment of the available evidence. We are also especially grateful to the Work Group members for their expertise throughout the entire process of literature review, data extraction, meeting participation, and the critical writing and editing of the statements and rationale, which made the publication of this guideline possible. The generous gift of their time and dedication is greatly appreciated. Finally, and on behalf of the Work Group, we gratefully acknowledge the careful assessment of the draft guideline by external reviewers. The Work Group considered all of the valuable comments made and, where appropriate, suggested changes were incorporated into the final publication. The following

individuals provided feedback during the public review of the draft guideline:

Patricia Ferreira Abreu; Laith Al-Rabadi; Salim Alatwany; Maria Almerinda Ribeiro Alves; Mariano Arriola; Elif Ari Bakir; Rommel Bataclan; Anatole Besarab; Rolando Claire Del Granado; Swapna Joseph; Nada Kanaan; Rümeyza Turan Kazancioğlu; Chao Li; Chen-Hua Liu; Aida Lydia; José M. Morales; Eugen Mota; Nuria S. Perez Romano; Deepak Sharma; Talia Weinstein; Ming-Lung Yu; and Weiming Zhang.

Participation in the review does not necessarily constitute endorsement of the content of this report by the above individuals, or the organizations or institutions they represent.

Michel Jadoul, MD
Paul Martin, MD, FRCP, FRCPI
Work Group Co-Chairs

References

1. World Health Organization. Guidelines for the screening care and treatment of persons with chronic hepatitis C infection. Updated version, April 2016. Accessed September 22, 2022. http://apps.who.int/iris/bitstream/10665/205035/1/9789241549615_eng.pdf?ua=1
2. Bergman S, Accortt N, Turner A, et al. Hepatitis C infection is acquired pre-ESRD. *Am J Kidney Dis.* 2005;45:684–689.
3. Iwasa Y, Otsubo S, Sugi O, et al. Patterns in the prevalence of hepatitis C virus infection at the start of hemodialysis in Japan. *Clin Exp Nephrol.* 2008;12:53–57.
4. Fabrizi F, Verdesca S, Messa P, et al. Hepatitis C virus infection increases the risk of developing chronic kidney disease: a systematic review and meta-analysis. *Dig Dis Sci.* 2015;60:3801–3813.
5. Crook ED, Penumalee S, Gavini B, et al. Hepatitis C is a predictor of poorer renal survival in diabetic patients. *Diabetes Care.* 2005;28:2187–2191.
6. Noureddine LA, Usman SA, Yu Z, et al. Hepatitis C increases the risk of progression of chronic kidney disease in patients with glomerulonephritis. *Am J Nephrol.* 2010;32:311–316.
7. Wyatt CM, Malvestutto C, Coca SG, et al. The impact of hepatitis C virus coinfection on HIV-related kidney disease: a systematic review and meta-analysis. *AIDS.* 2008;22:1799–1807.
8. Cresswell FV, Fisher M, Hughes DJ, et al. Hepatitis C core antigen testing: a reliable, quick, and potentially cost-effective alternative to hepatitis C polymerase chain reaction in diagnosing acute hepatitis C virus infection. *Clin Infect Dis.* 2015;60:263–266.
9. Kamili S, Drobeniuc J, Araujo AC, et al. Laboratory diagnostics for hepatitis C virus infection. *Clin Infect Dis.* 2012;55(suppl 1):S43–S48.
10. Easterbrook PJ. WHO Guidelines Development Group. Who to test and how to test for chronic hepatitis C infection—2016 WHO testing guidance for low- and middle-income countries. *J Hepatol.* 2016;65(1 suppl):S46–S66.
11. Hu KQ, Cui W. A highly specific and sensitive hepatitis C virus antigen enzyme immunoassay for One-step diagnosis of viremic hepatitis C virus infection. *Hepatology.* 2016;64:415–424.
12. Miedouge M, Saune K, Kamar N, et al. Analytical evaluation of HCV core antigen and interest for HCV screening in haemodialysis patients. *J Clin Virol.* 2010;48:18–21.
13. Fissell RB, Bragg-Gresham JL, Woods JD, et al. Patterns of hepatitis C prevalence and seroconversion in hemodialysis units from three continents: the DOPPS. *Kidney Int.* 2004;65:2335–2342.
14. Saune K, Kamar N, Miedouge M, et al. Decreased prevalence and incidence of HCV markers in haemodialysis units: a multicentric French survey. *Nephrol Dial Transplant.* 2011;26:2309–2316.
15. Hmaied F, Ben Mamou M, Saune-Sandres K, et al. Hepatitis C virus infection among dialysis patients in Tunisia: incidence and molecular evidence for nosocomial transmission. *J Med Virol.* 2006;78:185–191.
16. Izopet J, Sandres-Saune K, Kamar N, et al. Incidence of HCV infection in French hemodialysis units: a prospective study. *J Med Virol.* 2005;77:70–76.
17. Mbaeyi C, Thompson ND. Hepatitis C virus screening and management of seroconversions in hemodialysis facilities. *Semin Dial.* 2013;26:439–446.
18. Nguyen DB, Gutowski J, Ghiselli M, et al. A large outbreak of hepatitis C virus infections in a hemodialysis clinic. *Infect Control Hosp Epidemiol.* 2016;37:125–133.
19. Savey A, Simon F, Izopet J, et al. A large nosocomial outbreak of hepatitis C virus infections at a hemodialysis center. *Infect Control Hosp Epidemiol.* 2005;26:752–760.
20. Centers for Disease Control and Prevention. Recommendations for preventing transmission of infections among chronic hemodialysis patients. *MMWR Morb Mortal Wkly Rep.* 2001;50:1–43.
21. Moyer VA. Screening for hepatitis C virus infection in adults: U.S. Preventive Services Task Force recommendation statement. *Ann Intern Med.* 2013;159:349–357.
22. Barril G, Bartolome J, Sanz P, et al. Effect of hemodialysis schedules and membranes on hepatocyte growth factor and hepatitis C virus RNA levels. *J Med Virol.* 2010;82:763–767.
23. Midgard H, Weir A, Palmateer N, et al. HCV epidemiology in high-risk groups and the risk of reinfection. *J Hepatol.* 2016;65(1 suppl 1):S33–S45.
24. Centers for Disease Control and Prevention. Hepatitis C, acute 2016 case definition. Accessed September 22, 2022. [https://ndc.services.cdc.gov/case-definitions/hepatitis-c-acute-2016/#:~:text=Confirmed,A%20case%20that%20meets%20clinical%20criteria%20and%20has%20a%20positive,these%20tests%20\(test%20conversion\).](https://ndc.services.cdc.gov/case-definitions/hepatitis-c-acute-2016/#:~:text=Confirmed,A%20case%20that%20meets%20clinical%20criteria%20and%20has%20a%20positive,these%20tests%20(test%20conversion).)
25. Centers for Disease Control and Prevention Health Alert Network. CDC urging dialysis providers and facilities to assess and improve infection control practices to stop hepatitis C transmission in patients undergoing hemodialysis. Accessed September 22, 2022. <https://emergency.cdc.gov/han/han00386.asp>
26. Allander T, Medin C, Jacobson SH, et al. Hepatitis C transmission in a hemodialysis unit: molecular evidence for spread of virus among patients not sharing equipment. *J Med Virol.* 1994;43:415–419.
27. Hmaied F, Ben Mamou M, Dubois M, et al. Determining the source of nosocomial transmission in hemodialysis units in Tunisia by sequencing NS5B and E2 sequences of HCV. *J Med Virol.* 2007;79:1089–1094.
28. Izopet J, Pasquier C, Sandres K, et al. Molecular evidence for nosocomial transmission of hepatitis C virus in a French hemodialysis unit. *J Med Virol.* 1999;58:139–144.
29. Kokubo S, Horii T, Yonekawa O, et al. A phylogenetic-tree analysis elucidating nosocomial transmission of hepatitis C virus in a haemodialysis unit. *J Viral Hepat.* 2002;9:450–454.
30. Saab S, Martin P, Brezina M, et al. Serum alanine aminotransferase in hepatitis C screening of patients on hemodialysis. *Am J Kidney Dis.* 2001;37:308–315.
31. Kidney Disease: Improving Global Outcomes (KDIGO) Hepatitis C Work Group. KDIGO 2008 clinical practice guidelines for the prevention, diagnosis, evaluation, and treatment of hepatitis C in chronic kidney disease. *Kidney Int Suppl.* 2008;S1–S99.
32. Liu CH, Liang CC, Huang KW, et al. Transient elastography to assess hepatic fibrosis in hemodialysis chronic hepatitis C patients. *Clin J Am Soc Nephrol.* 2011;6:1057–1065.
33. Kidney Disease: Improving Global Outcomes (KDIGO) Transplant Work Group. KDIGO clinical practice guideline for the care of kidney transplant recipients. *Am J Transplant.* 2009;9(suppl 3):S1–S155.
34. Jadoul M, Horsmans Y. Impact of liver fibrosis staging in hepatitis C virus (HCV) patients with kidney failure. *Nephrol Dial Transplant.* 2014;29:1108–1110.
35. Serpaggi J, Carnot F, Nalpas B, et al. Direct and indirect evidence for the reversibility of cirrhosis. *Hum Pathol.* 2006;37:1519–1526.
36. European Association for the Study of the Liver (EASL). EASL clinical practice guidelines: management of chronic hepatitis B virus infection. *J Hepatol.* 2012;57:167–185.
37. Garcia-Tsao G, Abraldes JG, Berzigotti A, et al. Portal hypertensive bleeding in cirrhosis: risk stratification, diagnosis, and management: 2016 practice guidance by the American Association for the Study of Liver Diseases. *Hepatology.* 2017;65:310–335.
38. de Franchis R. Expanding consensus in portal hypertension: report of the Baveno VI Consensus Workshop: stratifying risk and individualizing care for portal hypertension. *J Hepatol.* 2015;63:743–752.
39. European Association for the Study of the Liver (EASL). EASL recommendations on treatment of hepatitis C 2018. *J Hepatol.* 2018;69:461–511.
40. Zampino R, Marrone A, Restivo L, et al. Chronic HCV infection and inflammation: clinical impact on hepatic and extra-hepatic manifestations. *World J Hepatol.* 2013;5:528–540.
41. Cacoub P, Comarmond C, Domont F, et al. Extrahepatic manifestations of chronic hepatitis C virus infection. *Ther Adv Infect Dis.* 2016;3:3–14.
42. Goodkin DA, Bieber B, Jadoul M, et al. Mortality, hospitalization, and quality of life among patients with hepatitis C infection on hemodialysis. *Clin J Am Soc Nephrol.* 2017;12:287–297.
43. Lucas GM, Ross MJ, Stock PG, et al. Clinical practice guideline for the management of chronic kidney disease in patients infected with HIV: 2014 update by the HIV Medicine Association of the Infectious Diseases Society of America. *Clin Infect Dis.* 2014;59:e96–e138.
44. Asrani SK, Buchanan P, Pinsky B, et al. Lack of association between hepatitis C infection and chronic kidney disease. *Clin Gastroenterol Hepatol.* 2010;8:79–84.

45. Butt AA, Wang X, Fried LF. HCV infection and the incidence of CKD. *Am J Kidney Dis.* 2011;57:396–402.
46. Chen YC, Lin HY, Li CY, et al. A nationwide cohort study suggests that hepatitis C virus infection is associated with increased risk of chronic kidney disease. *Kidney Int.* 2014;85:1200–1207.
47. Hofmann JN, Torner A, Chow WH, et al. Risk of kidney cancer and chronic kidney disease in relation to hepatitis C virus infection: a nationwide register-based cohort study in Sweden. *Eur J Cancer Prev.* 2011;20:326–330.
48. Lee JJ, Lin MY, Chang JS, et al. Hepatitis C virus infection increases risk of developing end-stage renal disease using competing risk analysis. *PLoS One.* 2014;9:e100790.
49. Moe SM, Pampalona AJ, Ofner S, et al. Association of hepatitis C virus infection with prevalence and development of kidney disease. *Am J Kidney Dis.* 2008;51:885–892.
50. Molnar MZ, Alhourani HM, Wall BM, et al. Association of hepatitis C viral infection with incidence and progression of chronic kidney disease in a large cohort of US veterans. *Hepatology.* 2015;61:1495–1502.
51. Su FH, Su CT, Chang SN, et al. Association of hepatitis C virus infection with risk of ESRD: a population-based study. *Am J Kidney Dis.* 2012;60:553–560.
52. Tsui JI, Vittinghoff E, Shlipak MG, et al. Association of hepatitis C seropositivity with increased risk for developing end-stage renal disease. *Arch Intern Med.* 2007;167:1271–1276.
53. Kidney Disease: Improving Global Outcomes (KDIGO) CKD Work Group. KDIGO 2012 clinical practice guideline for the evaluation and management of chronic kidney disease. *Kidney Int Suppl.* 2013;3:1–150.
54. Dalrymple LS, Koepsell T, Sampson J, et al. Hepatitis C virus infection and the prevalence of renal insufficiency. *Clin J Am Soc Nephrol.* 2007;2:715–721.
55. Lucas GM, Jing Y, Sulkowski M, et al. Hepatitis C viremia and the risk of chronic kidney disease in HIV-infected individuals. *J Infect Dis.* 2013;208:1240–1249.
56. Park H, Chen C, Wang W, et al. Chronic hepatitis C virus (HCV) increases the risk of chronic kidney disease (CKD) while effective HCV treatment decreases the incidence of CKD. *Hepatology.* 2018;67:492–504.
57. Soma J, Saito T, Taguma Y, et al. High prevalence and adverse effect of hepatitis C virus infection in type II diabetic-related nephropathy. *J Am Soc Nephrol.* 2000;11:690–699.
58. Ble M, Aguilera V, Rubin A, et al. Improved renal function in liver transplant recipients treated for hepatitis C virus with a sustained virological response and mild chronic kidney disease. *Liver Transpl.* 2014;20:25–34.
59. Norton BL, Park L, McGrath LJ, et al. Health care utilization in HIV-infected patients: assessing the burden of hepatitis C virus coinfection. *AIDS Patient Care STDS.* 2012;26:541–545.
60. Fabrizi F, Dixit V, Martin P, et al. Hepatitis C virus increases the risk of kidney disease among HIV-positive patients: systematic review and meta-analysis. *J Med Virol.* 2016;88:487–497.
61. Satapathy SK, Lingisetty CS, Williams S. Higher prevalence of chronic kidney disease and shorter renal survival in patients with chronic hepatitis C virus infection. *Hepatal Int.* 2012;6:369–378.
62. Liangpunsakul S, Chalasani N. Relationship between hepatitis C and microalbuminuria: results from the NHANES III. *Kidney Int.* 2005;67:285–290.
63. Tsui JI, Vittinghoff E, Shlipak MG, et al. Relationship between hepatitis C and chronic kidney disease: results from the Third National Health and Nutrition Examination Survey. *J Am Soc Nephrol.* 2006;17:1168–1174.
64. Petta S, Adinolfi LE, Fracanzani AL, et al. Hepatitis C virus eradication by direct-acting antiviral agents improves carotid atherosclerosis in patients with severe liver fibrosis. *J Hepatol.* 2018;69:18–24.
65. Rogal SS, Yan P, Rimland D, et al. Incidence and progression of chronic kidney disease after hepatitis C seroconversion: results from ERCHIVES. *Dig Dis Sci.* 2016;61:930–936.
66. Tsui J, Vittinghoff E, Anastos K, et al. Hepatitis C seropositivity and kidney function decline among women with HIV: data from the Women's Interagency HIV Study. *Am J Kidney Dis.* 2009;54:43–50.
67. Hsu CS, Kao JH, Chao YC, et al. Interferon-based therapy reduces risk of stroke in chronic hepatitis C patients: a population-based cohort study in Taiwan. *Aliment Pharmacol Ther.* 2013;38:415–423.
68. van der Meer AJ, Berenguer M. Reversion of disease manifestations after HCV eradication. *J Hepatol.* 2016;65:S95–S108.
69. Berenguer J, Rodriguez E, Miralles P, et al. Sustained virological response to interferon plus ribavirin reduces non-liver-related mortality in patients coinfecting with HIV and hepatitis C virus. *Clin Infect Dis.* 2012;55:728–736.
70. Arase Y, Suzuki F, Kawamura Y, et al. Development rate of chronic kidney disease in hepatitis C virus patients with advanced fibrosis after interferon therapy. *Hepatal Res.* 2011;41:946–954.
71. Chen YC, Hwang SJ, Li CY, et al. A Taiwanese nationwide cohort study shows interferon-based therapy for chronic hepatitis C reduces the risk of chronic kidney disease. *Medicine (Baltimore).* 2015;94:e13334.
72. Hsu YC, Ho HJ, Huang YT, et al. Association between antiviral treatment and extrahepatic outcomes in patients with hepatitis C virus infection. *Gut.* 2015;64:495–503.
73. Hsu YC, Lin JT, Ho HJ, et al. Antiviral treatment for hepatitis C virus infection is associated with improved renal and cardiovascular outcomes in diabetic patients. *Hepatology.* 2014;59:1293–1302.
74. Leone S, Prosperi M, Costarelli S, et al. Incidence and predictors of cardiovascular disease, chronic kidney disease, and diabetes in HIV/HCV-coinfecting patients who achieved sustained virological response. *Eur J Clin Microbiol Infect Dis.* 2016;35:1511–1520.
75. Feng B, Eknoyan G, Guo ZS, et al. Effect of interferon-alpha-based antiviral therapy on hepatitis C virus-associated glomerulonephritis: a meta-analysis. *Nephrol Dial Transplant.* 2012;27:640–646.
76. Reiss G, Keeffe EB. Review article: hepatitis vaccination in patients with chronic liver disease. *Aliment Pharmacol Ther.* 2004;19:715–727.
77. Tung J, Carlisle E, Smieja M, et al. A randomized clinical trial of immunization with combined hepatitis A and B versus hepatitis B alone for hepatitis B seroprotection in hemodialysis patients. *Am J Kidney Dis.* 2010;56:713–719.
78. Fabrizi F, Martin P, Messa P. Novel perspectives on the hepatitis B virus vaccine in the chronic kidney disease population. *Int J Artif Organs.* 2015;38:625–631.
79. Inker LA, Eneanya ND, Coresh J, et al. New creatinine- and cystatin C-based equations to estimate GFR without race. *N Engl J Med.* 2021;385:1737–1749.
80. Delgado C, Baweja M, Crews DC, et al. A unifying approach for GFR estimation: recommendations of the NKF-ASN Task Force on Reassessing the Inclusion of Race in Diagnosing Kidney Disease. *Am J Kidney Dis.* 2022;79:268–288.
81. Inker LA, Schmid CH, Tighiouart H, et al. Estimating glomerular filtration rate from serum creatinine and cystatin C. *N Engl J Med.* 2012;367:20–29.
82. Velayudham B, Thomas RG, Vasudevan C, et al. Serum cystatin C unmasks renal dysfunction in cirrhosis and performs better in estimation of glomerular filtration rate. *Saudi J Kidney Dis Transpl.* 2020;31:1320–1330.
83. Simmons B, Saleem J, Hill A, et al. Risk of late relapse or reinfection with hepatitis C virus after achieving a sustained virological response: a systematic review and meta-analysis. *Clin Infect Dis.* 2016;62:683–694.
84. US Food & Drug Administration. Center for Drug Evaluation and Research (CDER). Chronic hepatitis C virus infection: developing direct-acting antiviral drugs for treatment guidance for industry. November 2017. Accessed September 22, 2022. <https://www.fda.gov/downloads/drugs/guidancecomplianceregulatoryinformation/guidances/ucm225333.pdf>
85. Simmons B, Saleem J, Heath K, et al. Long-term treatment outcomes of patients infected with hepatitis C virus: a systematic review and meta-analysis of the survival benefit of achieving a sustained virological response. *Clin Infect Dis.* 2015;61:730–740.
86. Falade-Nwulia O, Suarez-Cuervo C, Nelson DR, et al. Oral direct-acting agent therapy for hepatitis C virus infection: a systematic review. *Ann Intern Med.* 2017;166:637–648.
87. American Association for the Study of Liver Diseases and Infectious Diseases Society of America. Recommendations for testing, managing, and treating hepatitis C. Accessed September 22, 2022. <http://www.hcvguidelines.org>
88. Stanciu C, Muzica CM, Girleanu I, et al. An update on direct antiviral agents for the treatment of hepatitis C. *Expert Opin Pharmacother.* 2021;22:1729–1741.
89. European Association for the Study of the Liver. EASL recommendations on treatment of hepatitis C: final update of the series. *J Hepatol.* 2020;73:1170–1218.
90. Agarwal SK, Bagchi S, Yadav RK. Hemodialysis patients treated for hepatitis C using a sofosbuvir-based regimen. *Kidney Int Rep.* 2017;2831–2835.
91. Desnoyer A, Pospai D, Le MP, et al. Pharmacokinetics, safety and efficacy of a full dose sofosbuvir-based regimen given daily in hemodialysis patients with chronic hepatitis C. *J Hepatol.* 2016;65:40–47.

92. Taneja S, Duseja A, De A, et al. Low-dose sofosbuvir is safe and effective in treating chronic hepatitis C in patients with severe renal impairment or end-stage renal disease. *Dig Dis Sci*. 2018;63:1334–1340.
93. Borgia SM, Dearden J, Yoshida EM, et al. Sofosbuvir/velpatasvir for 12 weeks in hepatitis C virus-infected patients with end-stage renal disease undergoing dialysis. *J Hepatol*. 2019;71:660–665.
94. Chuang WL, Hu TH, Buggisch P, et al. Ledipasvir/Sofosbuvir for 8, 12, or 24 weeks in hepatitis C patients undergoing dialysis for end-stage renal disease. *Am J Gastroenterol*. 2021;116:1924–1928.
95. Yu ML, Huang CF, Wei YJ, et al. Establishment of an outreach, grouping healthcare system to achieve microelimination of HCV for uremic patients in haemodialysis centres (ERASE-C). *Gut*. 2021;70:2349–2358.
96. Lawitz E, Landis CS, Flamm SL, et al. Sofosbuvir plus ribavirin and sofosbuvir plus ledipasvir in patients with genotype 1 or 3 hepatitis C virus and severe renal impairment: a multicentre, phase 2b, non-randomised, open-label study. *Lancet Gastroenterol Hepatol*. 2020;5:918–926.
97. Gane E, Lawitz E, Pugatch D, et al. Glecaprevir and pibrentasvir in patients with HCV and severe renal impairment. *N Engl J Med*. 2017;377:1448–1455.
98. Lawitz E, Flisiak R, Abunimeh M, et al. Efficacy and safety of glecaprevir/pibrentasvir in renally impaired patients with chronic HCV infection. *Liver Int*. 2020;40:1032–1041.
99. Atsukawa M, Tsubota A, Toyoda H, et al. The efficacy and safety of glecaprevir plus pibrentasvir in 141 patients with severe renal impairment: a prospective, multicenter study. *Aliment Pharmacol Ther*. 2019;49:1230–1241.
100. Gamal N, Andreone P. Grazoprevir/elbasvir fixed-dose combination for hepatitis C. *Drugs Today (Barc)*. 2016;52:377–385.
101. Roth D, Nelson DR, Bruchfeld A, et al. Grazoprevir plus elbasvir in treatment-naive and treatment-experienced patients with hepatitis C virus genotype 1 infection and stage 4–5 chronic kidney disease (the C-SURFER study): a combination phase 3 study. *Lancet*. 2015;386:1537–1545.
102. Bruchfeld A, Roth D, Martin P, et al. Elbasvir plus grazoprevir in patients with hepatitis C virus infection and stage 4–5 chronic kidney disease: clinical, virological, and health-related quality-of-life outcomes from a phase 3, multicentre, randomised, double-blind, placebo-controlled trial. *Lancet Gastroenterol Hepatol*. 2017;2:585–594.
103. Alric L, Ollivier-Hourmand I, Berard E, et al. Grazoprevir plus elbasvir in HCV genotype-1 or -4 infected patients with stage 4/5 severe chronic kidney disease is safe and effective. *Kidney Int*. 2018;94:206–213.
104. Munoz-Gomez R, Rincon D, Ahumada A, et al. Therapy with ombitasvir/paritaprevir/ritonavir plus dasabuvir is effective and safe for the treatment of genotype 1 and 4 hepatitis C virus infection (HCV) in patients with severe renal impairment: a multicenter experience. *J Viral Hepat*. 2017;24:464–471.
105. Pockros PJ, Reddy KR, Mantry PS, et al. Efficacy of direct-acting antiviral combination for patients with hepatitis C virus genotype 1 infection and severe renal impairment or end-stage renal disease. *Gastroenterology*. 2016;150:1590–1598.
106. Lawitz E, Gane E, Cohen E, et al. Efficacy and safety of ombitasvir/paritaprevir/ritonavir in patients with hepatitis C Virus genotype 1 or 4 infection and advanced kidney disease. *Kidney Int Rep*. 2019;4:257–266.
107. Butt AA, Ren Y, Puenpatom A, et al. Effectiveness, treatment completion and safety of sofosbuvir/ledipasvir and paritaprevir/ritonavir/ombitasvir + dasabuvir in patients with chronic kidney disease: an ERCHIVES study. *Aliment Pharmacol Ther*. 2018;48:35–43.
108. Elmowafy AY, Abbas MH, Denewar AA, et al. The effect of anemia on the efficacy and safety of treating chronic hepatitis C infection with direct-acting antivirals in patients with chronic kidney disease. *Int Urol Nephrol*. 2021;53:749–761.
109. Iliescu EL, Mercan-Stanciu A, Toma L. Safety and efficacy of direct-acting antivirals for chronic hepatitis C in patients with chronic kidney disease. *BMC Nephrol*. 2020;21:21.
110. Londono MC, Riveiro-Barciela M, Ahumada A, et al. Effectiveness, safety/tolerability of OBV/PTV/r +/- DSV in patients with HCV genotype 1 or 4 with/without HIV-1 co-infection, chronic kidney disease (CKD) stage IIIb-V and dialysis in Spanish clinical practice—Vie-KinD study. *PLoS One*. 2019;14:e0221567.
111. Mekky MA, Abdel-Malek MO, Osman HA, et al. Efficacy of ombitasvir/paritaprevir/ritonavir/ribavirin in management of HCV genotype 4 and end-stage kidney disease. *Clin Res Hepatol Gastroenterol*. 2019;43:82–87.
112. Ozer Etik D, Suna N, Ocal S, et al. Successful treatment with direct-acting antiviral agents of hepatitis C in patients with end-stage renal disease and kidney transplant recipients. *Exp Clin Transplant*. 2019;17:52–58.
113. Yaras S, Ucbilek E, Ozdogan O, et al. Real-life results of treatment with ombitasvir, paritaprevir, dasabuvir, and ritonavir combination in patients with chronic renal failure infected with HCV in Turkey. *Turk J Gastroenterol*. 2019;30:331–335.
114. Martin P, Jadoul M. The authors reply. *Kidney Int*. 2020;97:615.
115. Huang CF, Yu ML. Daclatasvir plus asunaprevir in the treatment of uremic patients with chronic hepatitis C genotype 1b infection. *Kidney Int*. 2020;97:615.
116. Suzuki F, Hatanaka N, Bando E, et al. Safety and effectiveness of daclatasvir and asunaprevir dual therapy in patients with genotype 1 chronic hepatitis C: results from postmarketing surveillance in Japan. *Hepatol Int*. 2018;12:244–253.
117. Suda G, Kudo M, Nagasaka A, et al. Efficacy and safety of daclatasvir and asunaprevir combination therapy in chronic hemodialysis patients with chronic hepatitis C. *J Gastroenterol*. 2016;51:733–740.
118. Toyoda H, Kumada T, Tada T, et al. Safety and efficacy of dual direct-acting antiviral therapy (daclatasvir and asunaprevir) for chronic hepatitis C virus genotype 1 infection in patients on hemodialysis. *J Gastroenterol*. 2016;51:741–747.
119. Lee BS, Song MJ, Kwon JH, et al. Efficacy and safety of daclatasvir and asunaprevir in patients with hepatitis C virus genotype 1b infection on hemodialysis. *Gut Liver*. 2019;13:191–196.
120. Kanda T, Lau GKK, Wei L, et al. APASL clinical practice recommendation: how to treat HCV-infected patients with renal impairment? *Hepatol Int*. 2019;13:103–109.
121. Ahmad T, Yin P, Saffitz J, et al. Cardiac dysfunction associated with a nucleotide polymerase inhibitor for treatment of hepatitis C. *Hepatology*. 2015;62:409–416.
122. Fontaine H, Lazarus A, Pol S, et al. Bradyarrhythmias associated with sofosbuvir treatment. *N Engl J Med*. 2015;373:1886–1888.
123. Sise ME, McQuaid T, Martin P. Sofosbuvir-based hepatitis C therapies in patients with chronic and end-stage kidney disease. *Nephrol Dial Transplant*. Published online April 12, 2021. <https://doi.org/10.1093/ndt/gfab072>
124. Harvoni (ledipasvir and sofosbuvir) package insert. Accessed September 22, 2022. https://www.gilead.com/-/media/files/pdfs/medicines/liver-disease/harvoni/harvoni_pi.pdf
125. Sise ME, Backman E, Ortiz GA, et al. Effect of sofosbuvir-based hepatitis C virus therapy on kidney function in patients with CKD. *Clin J Am Soc Nephrol*. 2017;12:1615–1623.
126. Fabrizi F, Cerutti R, Dixit V, et al. Sofosbuvir-based regimens for HCV in stage 4–stage 5 chronic kidney disease. A systematic review with meta-analysis. *Nefrologia*. 2021;41:578–589.
127. Li M, Chen J, Fang Z, et al. Sofosbuvir-based regimen is safe and effective for hepatitis C infected patients with stage 4–5 chronic kidney disease: a systematic review and meta-analysis. *Viral J*. 2019;16:34.
128. Shehadeh F, Kalligeros M, Byrd K, et al. Efficacy and safety of sofosbuvir in the treatment of hep C among patients on hemodialysis: a systematic review and meta-analysis. *Sci Rep*. 2020;10:14332.
129. Huang CF, Tseng KC, Cheng PN, et al. Impact of sofosbuvir-based direct-acting antivirals on renal function in chronic hepatitis C patients with impaired renal function: a large cohort study from the nationwide HCV Registry Program (TACR). *Clin Gastroenterol Hepatol*. 2022;20:1151–1162.
130. Liu CH, Chen CY, Su WW, et al. Sofosbuvir/velpatasvir with or without low-dose ribavirin for patients with chronic hepatitis C virus infection and severe renal impairment. *Gut*. 2022;71:176–184.
131. Telep L, Sise M, Force L, et al. Risk of end-stage renal disease among hepatitis C patients with chronic kidney disease treated with and without sofosbuvir. *J Hepatol*. 2020;73:S616.
132. Reddy KR, Roth D, Bruchfeld A, et al. Elbasvir/grazoprevir does not worsen renal function in patients with hepatitis C virus infection and pre-existing renal disease. *Hepatol Res*. 2017;47:1340–1345.
133. US Food & Drug Administration (FDA). FDA warns about rare occurrence of serious liver injury with use of hepatitis C medicines Mavyret, Zepatier, and Vosevi in some patients with advanced liver disease. FDA Drug Safety Communication. Accessed September 22, 2022. <https://www.fda.gov/drugs/drug-safety-and-availability/fda-warns-about-rare-occurrence-serious-liver-injury-use-hepatitis-c-medicines-mavyret-zepatier-and>

134. Lin MV, Sise ME, Pavlakis M, et al. Safety and efficacy of novel antivirals in kidney transplant recipients with chronic hepatitis c virus (HCV) infection. [Abstract LP42]. *J Hepatol*. 2015;62:S284–S285.
135. Colombo M, Aghemo A, Liu H, et al. Treatment with ledipasvir-sofosbuvir for 12 or 24 weeks in kidney transplant recipients with chronic hepatitis C virus genotype 1 or 4 infection: a randomized trial. *Ann Intern Med*. 2017;166:109–117.
136. Fernandez I, Munoz-Gomez R, Pascasio JM, et al. Efficacy and tolerability of interferon-free antiviral therapy in kidney transplant recipients with chronic hepatitis C. *J Hepatol*. 2017;66:718–723.
137. Kamar N, Marion O, Rostaing L, et al. Efficacy and safety of sofosbuvir-based antiviral therapy to treat hepatitis C virus infection after kidney transplantation. *Am J Transplant*. 2016;16:1474–1479.
138. Reau N, Kwo PY, Rhee S, et al. Glecaprevir/Pibrentasvir treatment in liver or kidney transplant patients with hepatitis C virus infection. *Hepatology*. 2018;68:1298–1307.
139. Fabrizi F, Alonso C, Palazzo A, et al. 'Real-life' experience with direct-acting antiviral agents for HCV after kidney transplant. *Ann Hepatol*. 2021;25:100337.
140. Devresse A, Delire B, Lazarus JV, et al. Eliminating hepatitis C virus from a prevalent kidney transplant recipient population: a single-center study in Belgium in the direct-acting antivirals era. *Transplant Proc*. 2020;52:815–822.
141. Morelle J, Goffin E, Wallemacq P, et al. Extended release tacrolimus and antiretroviral therapy in a renal transplant recipient: so extended! *Transpl Int*. 2010;23:1065–1067.
142. Chen G, Wang C, Chen J, et al. Hepatitis B reactivation in hepatitis B and C coinfecting patients treated with antiviral agents: a systematic review and meta-analysis. *Hepatology*. 2017;66:13–26.
143. Mücke MM, Backus LI, Mucke VT, et al. Hepatitis B virus reactivation during direct-acting antiviral therapy for hepatitis C: a systematic review and meta-analysis. *Lancet Gastroenterol Hepatol*. 2018;3:172–180.
144. Bersoff-Matcha SJ, Cao K, Jason M, et al. Hepatitis B virus reactivation associated with direct-acting antiviral therapy for chronic hepatitis C virus: a review of cases reported to the U.S. Food and Drug Administration Adverse Event Reporting System. *Ann Intern Med*. 2017;166:792–798.
145. Kanda T, Lau GKK, Wei L, et al. APASL HCV guidelines of virus-eradicated patients by DAA on how to monitor HCC occurrence and HBV reactivation. *Hepatol Int*. 2019;13:649–661.
146. European Association for the Study of the Liver (EASL). EASL 2017 clinical practice guidelines on the management of hepatitis B virus infection. *J Hepatol*. 2017;67:370–398.
147. Andrieux-Meyer I, Tan SS, Thanprasertsuk S, et al. Efficacy and safety of ravidasvir plus sofosbuvir in patients with chronic hepatitis C infection without cirrhosis or with compensated cirrhosis (STORM-C-1): interim analysis of a two-stage, open-label, multicentre, single arm, phase 2/3 trial. *Lancet Gastroenterol Hepatol*. 2021;6:448–458.
148. Fabrizi F, Martin P, Dixit V, et al. Hepatitis C virus infection and kidney disease: a meta-analysis. *Clin J Am Soc Nephrol*. 2012;7:549–557.
149. Schneeberger PM, Keur I, van Loon AM, et al. The prevalence and incidence of hepatitis C virus infections among dialysis patients in the Netherlands: a nationwide prospective study. *J Infect Dis*. 2000;182:1291–1299.
150. Sun J, Yu R, Zhu B, et al. Hepatitis C infection and related factors in hemodialysis patients in China: systematic review and meta-analysis. *Ren Fail*. 2009;31:610–620.
151. Vladutiu DS, Cosa A, Neamtu A, et al. Infections with hepatitis B and C viruses in patients on maintenance dialysis in Romania and in former communist countries: yellow spots on a blank map? *J Viral Hepat*. 2000;7:313–319.
152. Bieber B, Goodkin DA, Nwankwo C, et al. Hepatitis C prevalence and clinical outcomes in the Dialysis Outcomes and Practice Patterns Study. *Neph Dial Transpl*. 2015;30(suppl 3):iii314.
153. de Jesus Rodrigues de Freitas M, Fecury AA, de Almeida MK, et al. Prevalence of hepatitis C virus infection and genotypes in patient with chronic kidney disease undergoing hemodialysis. *J Med Virol*. 2013;85:1741–1745.
154. Santana RR, Martínez Z, Martínez MT, Mato J. Hepatitis C virus present in hemodialysis units from Cuban western region. *Rev Cub Med*. 2009;48:28–35.
155. Ashkani-Esfahani S, Alavian SM, Salehi-Marzjafari M. Prevalence of hepatitis C virus infection among hemodialysis patients in the Middle-East: a systematic review and meta-analysis. *World J Gastroenterol*. 2017;23:151–166.
156. Abou Rached A, El Khoury L, El Imad T, et al. Incidence and prevalence of hepatitis B and hepatitis C viruses in hemodialysis patients in Lebanon. *World J Nephrol*. 2016;5:101–107.
157. Alashek WA, McIntyre CW, Taal MW. Hepatitis B and C infection in haemodialysis patients in Libya: prevalence, incidence and risk factors. *BMC Infect Dis*. 2012;12:265.
158. Ummate I, Denué BA, Kida IM, et al. Risk factors for hepatitis C virus seropositivity among haemodialysis patients receiving care at kidney centre in a tertiary health facility in Maiduguri, Nigeria. *Pan Afr Med J*. 2014;19:305.
159. Schiller A, Timar R, Siroopol D, et al. Hepatitis B and C virus infection in the hemodialysis population from three Romanian regions. *Nephron*. 2015;129:202–208.
160. Seck SM, Dahaba M, Gueye S, et al. Trends in hepatitis C infection among hemodialysis patients in Senegal: results of a decade of prevention. *Saudi J Kidney Dis Transpl*. 2014;25:1341–1345.
161. Ali I, Siddique L, Rehman LU, et al. Prevalence of HCV among the high risk groups in Khyber Pakhtunkhwa. *Viral J*. 2011;8:296.
162. Selm SB. Prevalence of hepatitis C virus infection among hemodialysis patients in a single center in Yemen. *Saudi J Kidney Dis Transpl*. 2010;21:1165–1168.
163. Voiculescu M, Iliescu L, Ionescu C, et al. A cross-sectional epidemiological study of HBV, HCV, HDV and HEV prevalence in the SubCarpathian and South-Eastern regions of Romania. *J Gastrointest Liver Dis*. 2010;19:43–48.
164. Su Y, Norris JL, Zang C, et al. Incidence of hepatitis C virus infection in patients on hemodialysis: a systematic review and meta-analysis. *Hemodial Int*. 2013;17:532–541.
165. Marwaha N, Sachdev S. Current testing strategies for hepatitis C virus infection in blood donors and the way forward. *World J Gastroenterol*. 2014;20:2948–2954.
166. Aho-Glele LS, Giraudon H, Astruc K, et al. Investigation of a case of genotype 5a hepatitis C virus transmission in a French hemodialysis unit using epidemiologic data and deep sequencing. *Infect Control Hosp Epidemiol*. 2016;37:134–139.
167. Fabrizi F, Messa P. Transmission of hepatitis C virus in dialysis units: a systematic review of reports on outbreaks. *Int J Artif Organs*. 2015;38:471–480.
168. Thompson ND, Novak RT, Datta D, et al. Hepatitis C virus transmission in hemodialysis units: importance of infection control practices and aseptic technique. *Infect Control Hosp Epidemiol*. 2009;30:900–903.
169. Thompson ND, Novak RT, White-Comstock MB, et al. Patient-to-patient hepatitis C virus transmissions associated with infection control breaches in a hemodialysis unit. *J Nephrol Ther*. 2012. S10:002.
170. Jadoul M, Poignet JL, Geddes C, et al. The changing epidemiology of hepatitis C virus (HCV) infection in haemodialysis: European multicentre study. *Nephrol Dial Transplant*. 2004;19:904–909.
171. Centers for Disease Control and Prevention. Healthcare-associated hepatitis B and C outbreaks (≥ 2 cases) reported to the CDC 2008–2019. Accessed September 22, 2022. <https://www.cdc.gov/hepatitis/outbreaks/healthcarehepoutbreaktable.htm>
172. Centers for Disease Control and Prevention. CDC urging dialysis providers and facilities to assess and improve infection control practices to stop hepatitis C virus transmission in patients undergoing hemodialysis. *Am J Transplant*. 2016;16:1633–1634.
173. Thompson ND, Perz JF, Moorman AC, et al. Nonhospital health care-associated hepatitis B and C virus transmission: United States, 1998–2008. *Ann Intern Med*. 2009;150:33–39.
174. de Lamballerie X, Olmer M, Bouchouareb D, et al. Nosocomial transmission of hepatitis C virus in haemodialysis patients. *J Med Virol*. 1996;49:296–302.
175. McLaughlin KJ, Cameron SO, Good T, et al. Nosocomial transmission of hepatitis C virus within a British dialysis centre. *Nephrol Dial Transplant*. 1997;12:304–309.
176. Alfurayh O, Sabeel A, Al Ahdal MN, et al. Hand contamination with hepatitis C virus in staff looking after hepatitis C-positive hemodialysis patients. *Am J Nephrol*. 2000;20:103–106.
177. Bergervoet PW, van Riessen N, Sebens FW, et al. Application of the forensic Luminol for blood in infection control. *J Hosp Infect*. 2008;68:329–333.
178. Caramelo C, de Sequera P, Lopez MD, et al. Hand-borne mechanisms of dissemination of hepatitis C virus in dialysis units: basis for new addenda to the present preventive strategies. *Clin Nephrol*. 1999;51:59–60.

179. Froio N, Nicastrì E, Comandini UV, et al. Contamination by hepatitis B and C viruses in the dialysis setting. *Am J Kidney Dis.* 2003;42:546–550.
180. Girou E, Chevaliez S, Challine D, et al. Determinant roles of environmental contamination and noncompliance with standard precautions in the risk of hepatitis C virus transmission in a hemodialysis unit. *Clin Infect Dis.* 2008;47:627–633.
181. Kamili S, Krawczynski K, McCaustland K, et al. Infectivity of hepatitis C virus in plasma after drying and storing at room temperature. *Infect Control Hosp Epidemiol.* 2007;28:519–524.
182. Patel PR, Thompson ND, Kallen AJ, et al. Epidemiology, surveillance, and prevention of hepatitis C virus infections in hemodialysis patients. *Am J Kidney Dis.* 2010;56:371–378.
183. Paintsil E, Binka M, Patel A, et al. Hepatitis C virus maintains infectivity for weeks after drying on inanimate surfaces at room temperature: implications for risks of transmission. *J Infect Dis.* 2014;209:1205–1211.
184. Laporte F, Tap G, Jaafar A, et al. Mathematical modeling of hepatitis C virus transmission in hemodialysis. *Am J Infect Control.* 2009;37:403–407.
185. Petrosillo N, Gilli P, Serraino D, et al. Prevalence of infected patients and understaffing have a role in hepatitis C virus transmission in dialysis. *Am J Kidney Dis.* 2001;37:1004–1010.
186. Shimokura G, Chai F, Weber DJ, et al. Patient-care practices associated with an increased prevalence of hepatitis C virus infection among chronic hemodialysis patients. *Infect Control Hosp Epidemiol.* 2011;32:415–424.
187. Centers for Disease Control and Prevention. Dialysis safety: audit tools and checklists. Accessed September 22, 2022. <http://www.cdc.gov/dialysis/prevention-tools/audit-tools.html>
188. Labriola L, Jadoul M. The decades-long fight against HBV transmission to dialysis patients: slow but definite progress. *Nephrol Dial Transplant.* 2010;25:2047–2049.
189. Jadoul M. Should hemodialysis patients with hepatitis C virus antibodies be isolated? *Semin Dial.* 1995;8:1–3.
190. Sypsa V, Psychogiou M, Katsoulidou A, et al. Incidence and patterns of hepatitis C virus seroconversion in a cohort of hemodialysis patients. *Am J Kidney Dis.* 2005;45:334–343.
191. Bravo Zuniga JI, Loza Munarriz C, Lopez-Alcalde J. Isolation as a strategy for controlling the transmission of hepatitis C virus (HCV) infection in haemodialysis units. *Cochrane Database Syst Rev.* 2016:CD006420.
192. Shamshirsaz AA, Kamgar M, Bekheirnia MR, et al. The role of hemodialysis machines dedication in reducing hepatitis C transmission in the dialysis setting in Iran: a multicenter prospective interventional study. *BMC Nephrol.* 2004;5:13.
193. Dzekova-Vidimliski P, Pavleska-Kuzmanovska S, Trajceska L, et al. Decreasing prevalence of hepatitis C virus infection in hemodialysis patients: following KDIGO guidelines. *Neph Dialysis Transpl.* 2012;27(suppl 2):ii294.
194. Harmankaya O, Cetin B, Erimez D, et al. Patient isolation prevents the transmission of hepatitis c virus infection in hemodialysis units. *Dialysis Transpl.* 2002;31:859–861.
195. Karkar A, Abdelrahman M, Ghacha R, et al. Prevention of viral transmission in HD units: the value of isolation. *Saudi J Kidney Dis Transpl.* 2006;17:183–188.
196. Agarwal SK, Dash SC, Gupta S, et al. Hepatitis C virus infection in haemodialysis: the ‘no-isolation’ policy should not be generalized. *Nephron Clin Pract.* 2009;111:c133–c140.
197. Gallego E, Lopez A, Perez J, et al. Effect of isolation measures on the incidence and prevalence of hepatitis C virus infection in hemodialysis. *Nephron Clin Pract.* 2006;104:c1–c6.
198. Shebeb AM, Kotkat AM, Abd El Reheim SM, et al. An intervention study for prevention of HCV infection in some hemodialysis units in Alexandria. *J Egypt Public Health Assoc.* 2006;81:119–141.
199. Yang CS, Chang HH, Chou CC, et al. Isolation effectively prevents the transmission of hepatitis C virus in the hemodialysis unit. *J Formos Med Assoc.* 2003;102:79–85.
200. Schvarcz R, Johansson B, Nystrom B, et al. Nosocomial transmission of hepatitis C virus. *Infection.* 1997;25:74–77.
201. Jadoul M, Cornu C, van Ypersele de Strihou C. Universal precautions prevent hepatitis C virus transmission: a 54 month follow-up of the Belgian Multicenter Study. The Universitaires Cliniques St-Luc (UCL) Collaborative Group. *Kidney Int.* 1998;53:1022–1025.
202. Mactier R, Davies S, Dudley C, et al. Summary of the 5th edition of the Renal Association Clinical Practice Guidelines (2009-2012). *Nephron Clin Pract.* 2011;118(suppl 1):c27–c70.
203. European Best Practice Guidelines Expert Group on Hemodialysis. European Renal Association. Section VI. Haemodialysis-associated infection. *Nephrol Dial Transplant.* 2002;17(suppl 7):72–87.
204. Jadoul M. Transmission routes of HCV infection in dialysis. *Nephrol Dial Transplant.* 1996;11(suppl 4):36–38.
205. Finelli L, Miller JT, Tokars JI, et al. National surveillance of dialysis-associated diseases in the United States. *Semin Dial.* 2002;2005(18):52–61.
206. dos Santos JP, Loureiro A, Cendoroglo Neto M, et al. Impact of dialysis room and reuse strategies on the incidence of hepatitis C virus infection in haemodialysis units. *Nephrol Dial Transplant.* 1996;11:2017–2022.
207. Patel PR, Yi SH, Booth S, et al. Bloodstream infection rates in outpatient hemodialysis facilities participating in a collaborative prevention effort: a quality improvement report. *Am J Kidney Dis.* 2013;62:322–330.
208. Yi SH, Kallen AJ, Hess S, et al. Sustained infection reduction in outpatient hemodialysis centers participating in a collaborative bloodstream infection prevention effort. *Infect Control Hosp Epidemiol.* 2016;37:863–866.
209. Arenas MD, Sanchez-Paya J, Barril G, et al. A multicentric survey of the practice of hand hygiene in haemodialysis units: factors affecting compliance. *Nephrol Dial Transplant.* 2005;20:1164–1171.
210. Shimokura G, Weber DJ, Miller WC, et al. Factors associated with personal protection equipment use and hand hygiene among hemodialysis staff. *Am J Infect Control.* 2006;34:100–107.
211. Ball LK, George CA, Duval L, et al. Reducing blood stream infection in patients on hemodialysis: incorporating patient engagement into a quality improvement activity. *Hemodial Int.* 2016;20(suppl 1):S7–S11.
212. Sanchez-Carrillo LA, Rodriguez-Lopez JM, Galarza-Delgado DA, et al. Enhancement of hand hygiene compliance among health care workers from a hemodialysis unit using video-monitoring feedback. *Am J Infect Control.* 2016;44:868–872.
213. Frieden TR. A framework for public health action: the health impact pyramid. *Am J Public Health.* 2010;100:590–595.
214. Jadoul M, Bieber BA, Martin P, et al. Prevalence, incidence, and risk factors for hepatitis C virus infection in hemodialysis patients. *Kidney Int.* 2019;95:939–947.
215. Morales JM, Fabrizi F. Hepatitis C and its impact on renal transplantation. *Nat Rev Nephrol.* 2015;11:172–182.
216. Fabrizi F, Martin P, Dixit V, et al. Acquisition of hepatitis C virus in hemodialysis patients: a prospective study by branched DNA signal amplification assay. *Am J Kidney Dis.* 1998;31:647–654.
217. Kamar N, Ribes D, Izopet J, et al. Treatment of hepatitis C virus infection (HCV) after renal transplantation: implications for HCV-positive dialysis patients awaiting a kidney transplant. *Transplantation.* 2006;82:853–856.
218. Pereira BJ, Milford EL, Kirkman RL, et al. Transmission of hepatitis C virus by organ transplantation. *N Engl J Med.* 1991;325:454–460.
219. Bruchfeld A, Wilczek H, Elinder CG. Hepatitis C infection, time in renal-replacement therapy, and outcome after kidney transplantation. *Transplantation.* 2004;78:745–750.
220. Fabrizi F, Takkouche B, Lunghi G, et al. The impact of hepatitis C virus infection on survival in dialysis patients: meta-analysis of observational studies. *J Viral Hepat.* 2007;14:697–703.
221. Knoll GA, Tankersley MR, Lee JY, et al. The impact of renal transplantation on survival in hepatitis C-positive end-stage renal disease patients. *Am J Kidney Dis.* 1997;29:608–614.
222. Legendre C, Garrigue V, Le Bihan C, et al. Harmful long-term impact of hepatitis C virus infection in kidney transplant recipients. *Transplantation.* 1998;65:667–670.
223. Mathurin P, Mouquet C, Poynard T, et al. Impact of hepatitis B and C virus on kidney transplantation outcome. *Hepatology.* 1999;29:257–263.
224. Scott DR, Wong JK, Spicer TS, et al. Adverse impact of hepatitis C virus infection on renal replacement therapy and renal transplant patients in Australia and New Zealand. *Transplantation.* 2010;90:1165–1171.
225. Stehman-Breen CO, Emerson S, Gretch D, et al. Risk of death among chronic dialysis patients infected with hepatitis C virus. *Am J Kidney Dis.* 1998;32:629–634.
226. Port FK, Wolfe RA, Mauger EA, et al. Comparison of survival probabilities for dialysis patients vs cadaveric renal transplant recipients. *JAMA.* 1993;270:1339–1343.
227. Wolfe RA, Ashby VB, Milford EL, et al. Comparison of mortality in all patients on dialysis, patients on dialysis awaiting transplantation, and recipients of a first cadaveric transplant. *N Engl J Med.* 1999;341:1725–1730.

228. Bloom RD, Sayer G, Fa K, et al. Outcome of hepatitis C virus-infected kidney transplant candidates who remain on the waiting list. *Am J Transplant.* 2005;5:139–144.
229. Pereira BJ, Natov SN, Bouthout BA, et al. Effects of hepatitis C infection and renal transplantation on survival in end-stage renal disease. The New England Organ Bank Hepatitis C Study Group. *Kidney Int.* 1998;53:1374–1381.
230. Sawinski D, Forde KA, Lo Re V 3rd, et al. Mortality and kidney transplantation outcomes among hepatitis C virus-seropositive maintenance dialysis patients: a retrospective cohort study. *Am J Kidney Dis.* 2019;73:815–826.
231. Kamar N, Toupance O, Buchler M, et al. Evidence that clearance of hepatitis C virus RNA after alpha-interferon therapy in dialysis patients is sustained after renal transplantation. *J Am Soc Nephrol.* 2003;14:2092–2098.
232. Nicot F, Kamar N, Mariame B, et al. No evidence of occult hepatitis C virus (HCV) infection in serum of HCV antibody-positive HCV RNA-negative kidney-transplant patients. *Transpl Int.* 2010;23:594–601.
233. Cruzado JM, Casanovas-Taltavull T, Torras J, et al. Pretransplant interferon prevents hepatitis C virus-associated glomerulonephritis in renal allografts by HCV-RNA clearance. *Am J Transplant.* 2003;3:357–360.
234. Forman JP, Tolkoff-Rubin N, Pascual M, et al. Hepatitis C, acute humoral rejection, and renal allograft survival. *J Am Soc Nephrol.* 2004;15:3249–3255.
235. Alric L, Di-Martino V, Selves J, et al. Long-term impact of renal transplantation on liver fibrosis during hepatitis C virus infection. *Gastroenterology.* 2002;123:1494–1499.
236. Fehr T, Riehle HM, Nigg L, et al. Evaluation of hepatitis B and hepatitis C virus-infected renal allograft recipients with liver biopsy and noninvasive parameters. *Am J Kidney Dis.* 2003;42:193–201.
237. Kamar N, Rostaing L, Selves J, et al. Natural history of hepatitis C virus-related liver fibrosis after renal transplantation. *Am J Transplant.* 2005;5:1704–1712.
238. Roth D, Gaynor JJ, Reddy KR, et al. Effect of kidney transplantation on outcomes among patients with hepatitis C. *J Am Soc Nephrol.* 2011;22:1152–1160.
239. Abraldes JG, Bureau C, Stefanescu H, et al. Noninvasive tools and risk of clinically significant portal hypertension and varices in compensated cirrhosis: the “Anticipate” study. *Hepatology.* 2016;64:2173–2184.
240. Pol S, Carnot F, Nalpas B, et al. Reversibility of hepatitis C virus-related cirrhosis. *Hum Pathol.* 2004;35:107–112.
241. Eason JD, Gonwa TA, Davis CL, et al. Proceedings of Consensus Conference on Simultaneous Liver Kidney Transplantation (SLK). *Am J Transplant.* 2008;8:2243–2251.
242. Ripoll C, Groszmann R, Garcia-Tsao G, et al. Hepatic venous pressure gradient predicts clinical decompensation in patients with compensated cirrhosis. *Gastroenterology.* 2007;133:481–488.
243. Chascsa DM, Mousa OY, Pungpaong S, et al. Clinical outcomes of hepatitis C treatment before and after kidney transplantation and its impact on time to transplant: a multi-center study. *Am J Transplant.* 2018;18:2559–2565.
244. Potluri VS, Goldberg DS, Mohan S, et al. National trends in utilization and 1-year outcomes with transplantation of HCV-viremic kidneys. *J Am Soc Nephrol.* 2019;30:1939–1951.
245. Diethelm AG, Roth D, Ferguson RM, et al. Transmission of HCV by organ transplantation. *N Engl J Med.* 1992;326:410–411.
246. EBPG Expert Group on Renal Transplantation. European Best Practice Guidelines for Renal Transplantation. Section I: Evaluation, selection and preparation of the potential recipient. *Nephrol Dial Transplant.* 2000;15(suppl 7):3–38.
247. Dao A, Cuffy M, Kaiser TE, et al. Use of HCV Ab+/NAT- donors in HCV naive renal transplant recipients to expand the kidney donor pool. *Clin Transplant.* 2019;33:e13598.
248. Franco A, Moreso F, Merino E, et al. Renal transplantation from seropositive hepatitis C virus donors to seronegative recipients in Spain: a prospective study. *Transpl Int.* 2019;32:710–716.
249. Kucirka LM, Singer AL, Ros RL, et al. Underutilization of hepatitis C-positive kidneys for hepatitis C-positive recipients. *Am J Transplant.* 2010;10:1238–1246.
250. Goldberg DS, Abt PL, Blumberg EA, et al. Trial of transplantation of HCV-infected kidneys into uninfected recipients. *N Engl J Med.* 2017;376:2394–2395.
251. Durand CM, Bowring MG, Brown DM, et al. Direct-acting antiviral prophylaxis in kidney transplantation from hepatitis C virus-infected donors to noninfected recipients: an open-label nonrandomized trial. *Ann Intern Med.* 2018;168:533–540.
252. Reese PP, Abt PL, Blumberg EA, et al. Twelve-month outcomes after transplant of hepatitis C-infected kidneys into uninfected recipients: a single-group trial. *Ann Intern Med.* 2018;169:273–281.
- 252a. Schaubel DE, Tran AH, Abt PL, et al. Five-year allograft survival for recipients of kidney transplants from hepatitis C virus infected vs uninfected deceased donors in the direct-acting antiviral therapy era. *JAMA.* 2022;328:1102–1104.
253. Molnar MZ, Nair S, Cseprekal O, et al. Transplantation of kidneys from hepatitis C-infected donors to hepatitis C-negative recipients: single center experience. *Am J Transplant.* 2019;19:3046–3057.
254. Ghany MG, Morgan TR. AASLD-IDA Hepatitis C Guidance Panel. Hepatitis C guidance 2019 update: American Association for the Study of Liver Diseases-Infectious Diseases Society of America recommendations for testing, managing, and treating hepatitis C virus infection. *Hepatology.* 2020;71:686–721.
255. Daloul R, Pesavento T, Michaels A. Expanding the use of HCV infected organs and the challenge of third-party payers. *Am J Transplant.* 2020;20:1463–1464.
256. Gupta G, Yakubu I, Zhang Y, et al. Outcomes of short-duration antiviral prophylaxis for hepatitis C positive donor kidney transplants. *Am J Transplant.* 2021;21:3734–3742.
257. Torabi J, Rocca JP, Ajaimy M, et al. Commercial insurance delays direct-acting antiviral treatment for hepatitis C kidney transplantation into uninfected recipients. *Transpl Infect Dis.* 2021;23:e13449.
258. Dick TB, Lindberg LS, Ramirez DD, et al. A clinician’s guide to drug-drug interactions with direct-acting antiviral agents for the treatment of hepatitis C viral infection. *Hepatology.* 2016;63:634–643.
259. Bixby AL, Fitzgerald L, Leek R, et al. Impact of direct-acting antivirals for hepatitis C virus therapy on tacrolimus dosing in liver transplant recipients. *Transpl Infect Dis.* 2019;21:e13078.
260. Burra P, Rodriguez-Castro KI, Marchini F, et al. Hepatitis C virus infection in end-stage renal disease and kidney transplantation. *Transpl Int.* 2014;27:877–891.
261. Hestin D, Guillemin F, Castin N, et al. Pretransplant hepatitis C virus infection: a predictor of proteinuria after renal transplantation. *Transplantation.* 1998;65:741–744.
262. Cruzado JM, Gil-Vernet S, Ercilla G, et al. Hepatitis C virus-associated membranoproliferative glomerulonephritis in renal allografts. *J Am Soc Nephrol.* 1996;7:2469–2475.
263. Morales JM, Pascual-Capdevila J, Campistol JM, et al. Membranous glomerulonephritis associated with hepatitis C virus infection in renal transplant patients. *Transplantation.* 1997;63:1634–1639.
264. Baid S, Pascual M, Williams WW Jr, et al. Renal thrombotic microangiopathy associated with anticardiolipin antibodies in hepatitis C-positive renal allograft recipients. *J Am Soc Nephrol.* 1999;10:146–153.
265. Baid-Agrawal S, Pascual M, Moradpour D, et al. Hepatitis C virus infection and kidney transplantation in 2014: What’s new? *Am J Transplant.* 2014;14:2206–2220.
266. Bonacci M, Lens S, Londoño MC, et al. Virologic, clinical, and immune response outcomes of patients with hepatitis C virus-associated cryoglobulinemia treated with direct-acting antivirals. *Clin Gastroenterol Hepatol.* 2017;15:575–583.e1.
267. Cacoub P, Vautier M, Desbois AC, et al. Effectiveness and cost of hepatitis C virus cryoglobulinaemia vasculitis treatment: from interferon-based to direct-acting antivirals era. *Liver Int.* 2017;37:1805–1813.
268. Emery JS, Kuczynski M, La D, et al. Efficacy and safety of direct acting antivirals for the treatment of mixed cryoglobulinemia. *Am J Gastroenterol.* 2017;112:1298–1308.
269. Gagnani L, Piluso A, Urraro T, et al. Virological and clinical response to interferon-free regimens in patients with HCV-related mixed cryoglobulinemia: preliminary results of a prospective pilot study. *Curr Drug Targets.* 2017;18:772–785.
270. Gagnani L, Visentini M, Fognani E, et al. Prospective study of guideline-tailored therapy with direct-acting antivirals for hepatitis C virus-associated mixed cryoglobulinemia. *Hepatology.* 2016;64:1473–1482.
271. Lauletta G, Russi S, Pavone F, et al. Direct-acting antiviral agents in the therapy of hepatitis C virus-related mixed cryoglobulinaemia: a single-centre experience. *Arthritis Res Ther.* 2017;19:74.
272. Mazzaro C, Dal Maso L, Quartuccio L, et al. Long-term effects of the new direct antiviral agents (DAAs) therapy for HCV-related mixed cryoglobulinaemia: a multicentre open-label study. *Clin Exp Rheumatol.* 2018;36(suppl 111):S107–S114.

273. Saadoun D, Pol S, Ferfar Y, et al. Efficacy and safety of sofosbuvir plus daclatasvir for treatment of HCV-associated cryoglobulinemia vasculitis. *Gastroenterology*. 2017;153:49–52.e5.
274. Saadoun D, Thibault V, Si Ahmed SN, et al. Sofosbuvir plus ribavirin for hepatitis C virus-associated cryoglobulinemia vasculitis: VASCUVALDIC study. *Ann Rheum Dis*. 2016;75:1777–1782.
275. Sise ME, Bloom AK, Wisocky J, et al. Treatment of hepatitis C virus-associated mixed cryoglobulinemia with direct-acting antiviral agents. *Hepatology*. 2016;63:408–417.
276. Feld JJ, Cypel M, Kumar D, et al. Short-course, direct-acting antivirals and ezetimibe to prevent HCV infection in recipients of organs from HCV-infected donors: a phase 3, single-centre, open-label study. *Lancet Gastroenterol Hepatol*. 2020;5:649–657.
277. Fabrizi F, Colucci P, Ponticelli C, et al. Kidney and liver involvement in cryoglobulinemia. *Semin Nephrol*. 2002;22:309–318.
278. Fabrizi F, Plaisier E, Saadoun D, et al. Hepatitis C virus infection, mixed cryoglobulinemia, and kidney disease. *Am J Kidney Dis*. 2013;61:623–637.
279. Moorman AC, Tong X, Spradling PR, et al. Prevalence of renal impairment and associated conditions among HCV-infected persons in the Chronic Hepatitis Cohort Study (CHECS). *Dig Dis Sci*. 2016;61:2087–2093.
280. Tong X, Spradling PR. Increase in nonhepatic diagnoses among persons with hepatitis C hospitalized for any cause, United States, 2004–2011. *J Viral Hepat*. 2015;22:906–913.
281. El-Serag HB, Christie IC, Puenpatom A, et al. The effects of sustained virological response to direct-acting anti-viral therapy on the risk of extrahepatic manifestations of hepatitis C infection. *Aliment Pharmacol Ther*. 2019;49:1442–1447.
282. El-Serag HB, Hampel H, Yeh C, et al. Extrahepatic manifestations of hepatitis C among United States male veterans. *Hepatology*. 2002;36:1439–1445.
283. Agnello V, Chung RT, Kaplan LM. A role for hepatitis C virus infection in type II cryoglobulinemia. *N Engl J Med*. 1992;327:1490–1495.
284. Ferri C, Greco F, Longombardo G, et al. Antibodies to hepatitis C virus in patients with mixed cryoglobulinemia. *Arthritis Rheum*. 1991;34:1606–1610.
285. Zignego AL, Craxi A. Extrahepatic manifestations of hepatitis C virus infection. *Clin Liver Dis*. 2008;12:611–636.
286. Wang M, Liu Q, Liu C. Correlation of CCR5 and NLRP3 gene polymorphisms with renal damage due to hepatitis C virus-related cryoglobulinemia. *Exp Ther Med*. 2018;16:3055–3059.
287. Cusato J, Boglione L, De Nicolo A, et al. Pharmacogenetic analysis of hepatitis C virus related mixed cryoglobulinemia. *Pharmacogenomics*. 2017;18:607–611.
288. Zignego AL, Wojcik GL, Cacoub P, et al. Genome-wide association study of hepatitis C virus- and cryoglobulin-related vasculitis. *Genes Immun*. 2014;15:500–505.
289. Meyers CM, Seeff LB, Stehman-Breen CO, et al. Hepatitis C and renal disease: an update. *Am J Kidney Dis*. 2003;42:631–657.
290. Morales JM, Morales E, Andres A, et al. Glomerulonephritis associated with hepatitis C virus infection. *Curr Opin Nephrol Hypertens*. 1999;8:205–211.
291. Kidney Disease: Improving Global Outcomes (KDIGO) Glomerulonephritis Work Group. KDIGO clinical practice guideline for glomerulonephritis. *Kidney Int Suppl*. 2012;2:139–274.
292. Kupin WL. Viral-Associated GN: hepatitis C and HIV. *Clin J Am Soc Nephrol*. 2017;12:1337–1342.
293. Caronia S, Taylor K, Pagliaro L, et al. Further evidence for an association between non-insulin-dependent diabetes mellitus and chronic hepatitis C virus infection. *Hepatology*. 1999;30:1059–1063.
294. Allison ME, Wreghitt T, Palmer CR, et al. Evidence for a link between hepatitis C virus infection and diabetes mellitus in a cirrhotic population. *J Hepatol*. 1994;21:1135–1139.
295. Perez de Jose A, Carbayo J, Pocerull A, et al. Direct-acting antiviral therapy improves kidney survival in hepatitis C virus-associated cryoglobulinemia: the RENALCRYOGLOBULINEMIC study. *Clin Kidney J*. 2021;14:586–592.
296. Corapi KM, Chen JL, Balk EM, et al. Bleeding complications of native kidney biopsy: a systematic review and meta-analysis. *Am J Kidney Dis*. 2012;60:62–73.
297. Poggio ED, McClelland RL, Blank KN, et al. Systematic review and meta-analysis of native kidney biopsy complications. *Clin J Am Soc Nephrol*. 2020;15:1595–1602.
298. D’Amico G. Renal involvement in hepatitis C infection: cryoglobulinemic glomerulonephritis. *Kidney Int*. 1998;54:650–671.
299. Stehman-Breen C, Alpers CE, Fleet WP, et al. Focal segmental glomerular sclerosis among patients infected with hepatitis C virus. *Nephron*. 1999;81:37–40.
300. Dey AK, Bhattacharya A, Majumdar A. Hepatitis C as a potential cause of IgA nephropathy. *Indian J Nephrol*. 2013;23:143–145.
301. Usalan C, Erdem Y, Altun B, et al. Rapidly progressive glomerulonephritis associated with hepatitis C virus infection. *Clin Nephrol*. 1998;49:129–131.
302. Markowitz GS, Cheng JT, Colvin RB, et al. Hepatitis C viral infection is associated with fibrillary glomerulonephritis and immunotactoid glomerulopathy. *J Am Soc Nephrol*. 1998;9:2244–2252.
303. Barsoum RS. Hepatitis C virus: from entry to renal injury—facts and potentials. *Nephrol Dial Transplant*. 2007;22:1840–1848.
304. Pol S, Parlati L, Jadoul M. Hepatitis C virus and the kidney. *Nat Rev Nephrol*. 2019;15:73–86.
305. Wornle M, Schmid H, Banas B, et al. Novel role of toll-like receptor 3 in hepatitis C-associated glomerulonephritis. *Am J Pathol*. 2006;168:370–385.
306. Sansonno D, Gesualdo L, Manno C, et al. Hepatitis C virus-related proteins in kidney tissue from hepatitis C virus-infected patients with cryoglobulinemic membranoproliferative glomerulonephritis. *Hepatology*. 1997;25:1237–1244.
307. Sansonno D, Lauletta G, Montrone M, et al. Hepatitis C virus RNA and core protein in kidney glomerular and tubular structures isolated with laser capture microdissection. *Clin Exp Immunol*. 2005;140:498–506.
308. Ferri C, Sebastiani M, Giuggioli D, et al. Mixed cryoglobulinemia: demographic, clinical, and serologic features and survival in 231 patients. *Semin Arthritis Rheum*. 2004;33:355–374.
309. Tarantino A, Campise M, Banfi G, et al. Long-term predictors of survival in essential mixed cryoglobulinemic glomerulonephritis. *Kidney Int*. 1995;47:618–623.
310. Tarantino A, De Vecchi A, Montagnino G, et al. Renal disease in essential mixed cryoglobulinemia. Long-term follow-up of 44 patients. *Q J Med*. 1981;50:1–30.
311. Mazzaro C, Monti G, Saccardo F, et al. Efficacy and safety of peginterferon alfa-2b plus ribavirin for HCV-positive mixed cryoglobulinemia: a multicentre open-label study. *Clin Exp Rheumatol*. 2011;29:933–941.
312. Mazzaro C, Panarello G, Mauro E, et al. Efficacy and safety of pegylated interferon plus ribavirin for the treatment of hepatitis C virus-positive cryoglobulinemic glomerulonephritis. *Dig Liver Dis*. 2015;47:613–616.
313. Saadoun D, Resche-Rigon M, Thibault V, et al. Antiviral therapy for hepatitis C virus-associated mixed cryoglobulinemia vasculitis: a long-term followup study. *Arthritis Rheum*. 2006;54:3696–3706.
314. Fabrizi F, Bruchfeld A, Mangano S, et al. Interferon therapy for HCV-associated glomerulonephritis: meta-analysis of controlled trials. *Int J Artif Organs*. 2007;30:212–219.
315. Kidney Disease: Improving Global Outcomes (KDIGO) Blood Pressure Work Group. KDIGO 2021 clinical practice guideline for the management of blood pressure in chronic kidney disease. *Kidney Int*. 2021;99(3S):S1–S87.
316. Obrisca B, Jurubita R, Sorohan B, et al. Clinical outcome of HCV-associated cryoglobulinemic glomerulonephritis following treatment with direct acting antiviral agents: a case-based review. *Clin Rheumatol*. 2019;38:3677–3687.
317. Murakami N, Ding Y, Cohen DJ, et al. Recurrent membranous nephropathy and acute cellular rejection in a patient treated with direct anti-HCV therapy (ledipasvir/sofosbuvir). *Transpl Infect Dis*. 2018;20:e12959.
318. Santoriello D, Pullella NK, Uday KA, et al. Persistent hepatitis C virus-associated cryoglobulinemic glomerulonephritis in patients successfully treated with direct-acting antiviral therapy. *Kidney Int Rep*. 2018;3:985–990.
319. Muro K, Toda N, Yamamoto S, et al. The successful treatment of a case of HCV-associated cryoglobulinemic glomerulonephritis with rituximab, direct-acting antiviral agents, plasmapheresis and long-term steroid despite serologically persistent cryoglobulinemia. *Intern Med*. 2021;60:583–589.
320. Artemova M, Abdurakhmanov D, Ignatova T, et al. Persistent hepatitis C virus-associated cryoglobulinemic vasculitis following virus eradication after direct-acting antiviral therapy. *Hepatology*. 2017;65:1770–1771.
321. Cornella SL, Stine JG, Kelly V, et al. Persistence of mixed cryoglobulinemia despite cure of hepatitis C with new oral antiviral

- therapy including direct-acting antiviral sofosbuvir: a case series. *Postgrad Med.* 2015;127:413–417.
322. Sollima S, Milazzo L, Peri AM, et al. Persistent mixed cryoglobulinaemia vasculitis despite hepatitis C virus eradication after interferon-free antiviral therapy. *Rheumatology (Oxford)*. 2016;55:2084–2085.
 323. Bonacci M, Lens S, Marino Z, et al. Long-term outcomes of patients with HCV-associated cryoglobulinemic vasculitis after virologic cure. *Gastroenterology*. 2018;155:311–315.
 324. Cacoub P, Si Ahmed SN, Ferfar Y, et al. Long-term efficacy of interferon-free antiviral treatment regimens in patients with hepatitis C virus-associated cryoglobulinemia vasculitis. *Clin Gastroenterol Hepatol*. 2019;17:518–526.
 325. Kondili LA, Monti M, Quaranta MG, et al. A prospective study of direct-acting antiviral effectiveness and relapse risk in HCV cryoglobulinemic vasculitis by the Italian PITER cohort. *Hepatology*. 2022;76:220–232.
 326. De Vita S, Quartuccio L, Isola M, et al. A randomized controlled trial of rituximab for the treatment of severe cryoglobulinemic vasculitis. *Arthritis Rheum*. 2012;64:843–853.
 327. Roccatello D, Sciascia S, Baldovino S, et al. Improved (4 plus 2) rituximab protocol for severe cases of mixed cryoglobulinemia: a 6-year observational study. *Am J Nephrol*. 2016;43:251–260.
 328. Sneller MC, Hu Z, Langford CA. A randomized controlled trial of rituximab following failure of antiviral therapy for hepatitis C virus-associated cryoglobulinemic vasculitis. *Arthritis Rheum*. 2012;64:835–842.
 329. Quartuccio L, Zuliani F, Corazza L, et al. Retreatment regimen of rituximab monotherapy given at the relapse of severe HCV-related cryoglobulinemic vasculitis: long-term follow up data of a randomized controlled multicentre study. *J Autoimmun*. 2015;63:88–93.
 330. Rossi D, Sciascia S, Fenoglio R, et al. Cryoglobulinemic glomerulonephritis: clinical presentation and histological features, diagnostic pitfalls and controversies in the management. State of the art and the experience on a large monocentric cohort treated with B cell depletion therapy. *Minerva Med*. 2021;112:162–174.
 331. Saadoun D, Resche Rigon M, Sene D, et al. Rituximab plus Peg-interferon-alpha/ribavirin compared with Peg-interferon-alpha/ribavirin in hepatitis C-related mixed cryoglobulinemia. *Blood*. 2010;116:326–334.
 332. Fabrizi F, Martin P, Elli A, et al. Hepatitis C virus infection and rituximab therapy after renal transplantation. *Int J Artif Organs*. 2007;30:445–449.
 333. US Food & Drug Administration (FDA). FDA drug safety communication: boxed warning and new recommendations to decrease risk of hepatitis B reactivation with the immune-suppressing and anti-cancer drugs Arzerra (ofatumumab) and Rituxan (rituximab). Accessed September 22, 2022. <https://www.fda.gov/drugs/drugsafety/ucm366406.htm>
 334. Basse G, Ribes D, Kamar N, et al. Rituximab therapy for mixed cryoglobulinemia in seven renal transplant patients. *Transplant Proc*. 2006;38:2308–2310.
 335. Terrier B, Launay D, Kaplanski G, et al. Safety and efficacy of rituximab in nonviral cryoglobulinemia vasculitis: data from the French Autoimmunity and Rituximab Registry. *Arthritis Care Res (Hoboken)*. 2010;62:1787–1795.
 336. Colucci G, Manno C, Grandaliano G, et al. Cryoglobulinemic membranoproliferative glomerulonephritis: beyond conventional therapy. *Clin Nephrol*. 2011;75:374–379.
 337. Reed MJ, Alexander GJ, Thiru S, et al. Hepatitis C-associated glomerulonephritis—a novel therapeutic approach. *Nephrol Dial Transplant*. 2001;16:869–871.
 338. Castillo I, Martinez-Ara J, Olea T, et al. High prevalence of occult hepatitis C virus infection in patients with primary and secondary glomerular nephropathies. *Kidney Int*. 2014;86:619–624.
 339. Institute of Medicine. Clinical Practice Guidelines We Can Trust. *National Academies Press*. 2011.
 340. Institute of Medicine. Finding What Works in Health Care: Standards for Systematic Reviews. *National Academies Press*. 2011.
 341. Kidney Disease: Improving Global Outcomes (KDIGO) Hepatitis C Work Group. KDIGO 2018 clinical practice guideline on the prevention, diagnosis, evaluation, and treatment of hepatitis C in chronic kidney disease. *Kidney Int Suppl*. 2018;8:91–165.
 342. Higgins JP, Altman DG, Gotzsche PC, et al. The Cochrane Collaboration's tool for assessing risk of bias in randomised trials. *BMJ*. 2011;343:d5928.
 343. Sterne JA, Hernan MA, Reeves BC, et al. ROBINS-I: a tool for assessing risk of bias in non-randomised studies of interventions. *BMJ*. 2016;355:i4919.
 344. Guyatt GH, Oxman AD, Vist GE, et al. GRADE: an emerging consensus on rating quality of evidence and strength of recommendations. *BMJ*. 2008;336:924–926.
 345. Guyatt GH, Oxman AD, Kunz R, et al. Going from evidence to recommendations. *BMJ*. 2008;336:1049–1051.
 346. Shiffman RN, Shekelle P, Overhage JM, et al. Standardized reporting of clinical practice guidelines: a proposal from the Conference on Guideline Standardization. *Ann Intern Med*. 2003;139:493–498.